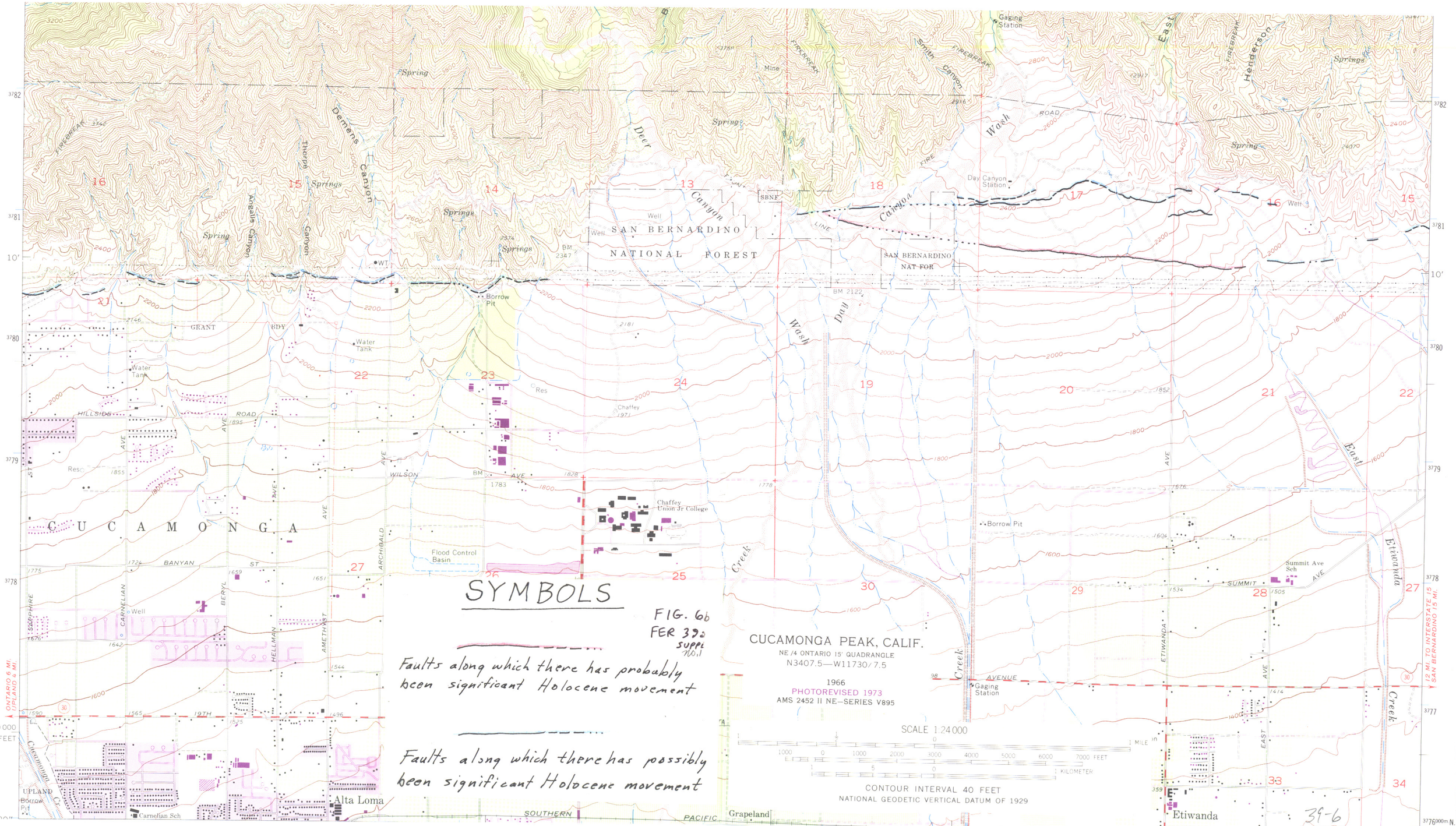
SYMBOLS
FIG. 6b
FER 39a
SUPPL
no.1
Faults along which there has probably been significant Holocene movement
Faults along which there has possibly been significant Holocene movement
CUCAMONGA PEAK, CALIF.
NE/4 ONTARIO 15' QUADRANGLE
N3407.5—W11730/7.5
1966
PHOTOREVISED 1973
AMS 2452 II NE—SERIES V895
SCALE 1:24 000
CONTOUR INTERVAL 40 FEET
NATIONAL GEODETIC VERTICAL DATUM OF 1929
SAN BERNARDINO NATIONAL FOREST
SAN BERNARDINO NAT FOR
CUCAMONGA
Chaffey Union Jr College
Flood Control Basin
Borrow Pit
Water Tank
Gaging Station
Day Canyon Station
Summit Ave Sch
Alta Loma
Etiwanda
Grapeland
Carnelian Sch
UPLAND
ONTARIO 6 MI.
UPLAND 4 MI.
12 MI. TO INTERSTATE 15
SAN BERNARDINO 15 MI.
39-6