Figure 3d. Compilation of the Whittier fault.

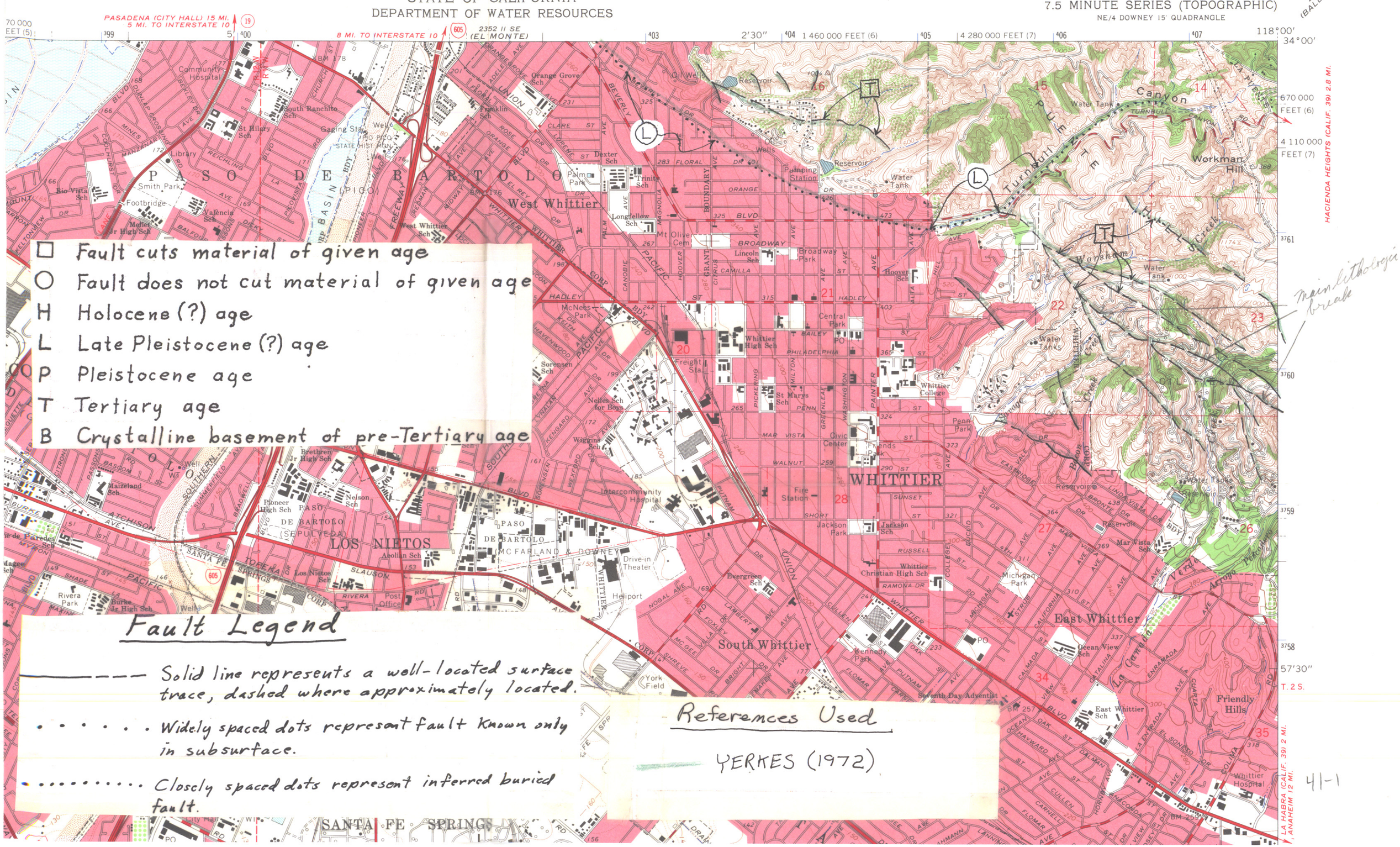

- □ Fault cuts material of given age
- ○ Fault does not cut material of given age
- H Holocene (?) age
- L Late Pleistocene (?) age
- P Pleistocene age
- T Tertiary age
- B Crystalline basement of pre-Tertiary age