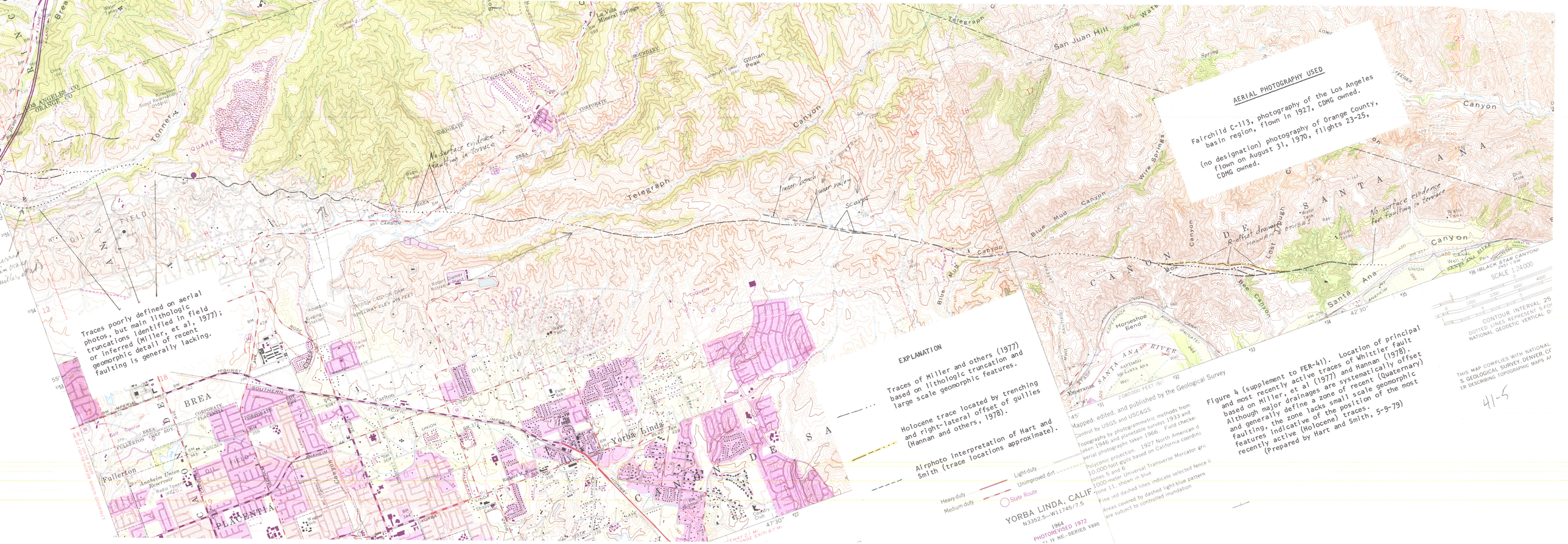

Figure 4 (supplement to FER-41). Location of principal and most recently active traces of Whittier fault based on Miller, et al (1977) and Hannan (1978). Although major drainages are systematically offset and generally define a zone of recent (Quaternary) faulting, the zone lacks small scale geomorphic features indicative of Holocene) and the most recently active (Holocene) traces.
(Prepared by Hart and Smith, 5-9-79)