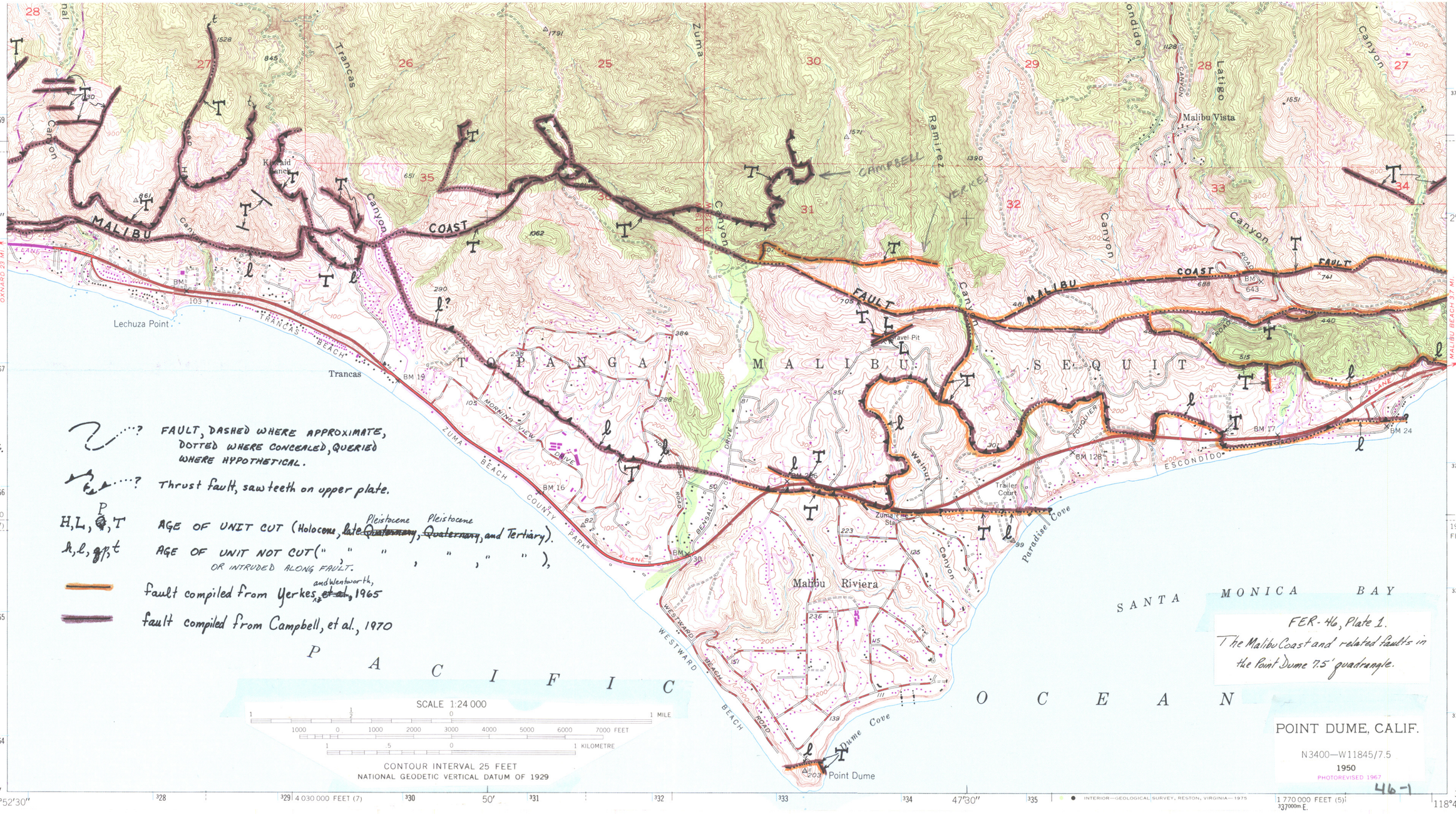

Note: No geologic map, at an adequate scale, exists for the Triunfo Pass 7.5 minute quadrangle.

FAULT, DASHED WHERE APPROXIMATE, DOTTED WHERE CONCEALED, QUERIED WHERE HYPOTHETICAL.

Thrust fault, saw teeth on upper plate.

H, L, ~~Q~~ P, T — AGE OF UNIT CUT (Holocene, ~~late Quaternary~~ Pleistocene, ~~Quaternary~~ Pleistocene, and Tertiary).

h, l, ~~q~~ p, t — AGE OF UNIT NOT CUT (" " " , " , " "), OR INTRUDED ALONG FAULT.

fault compiled from Yerkes, ~~et al.~~ and Wentworth, 1965

fault compiled from Campbell, et al., 1970

FER-46, Plate 1.
The Malibu Coast and related faults in the Point Dume 7.5' quadrangle.