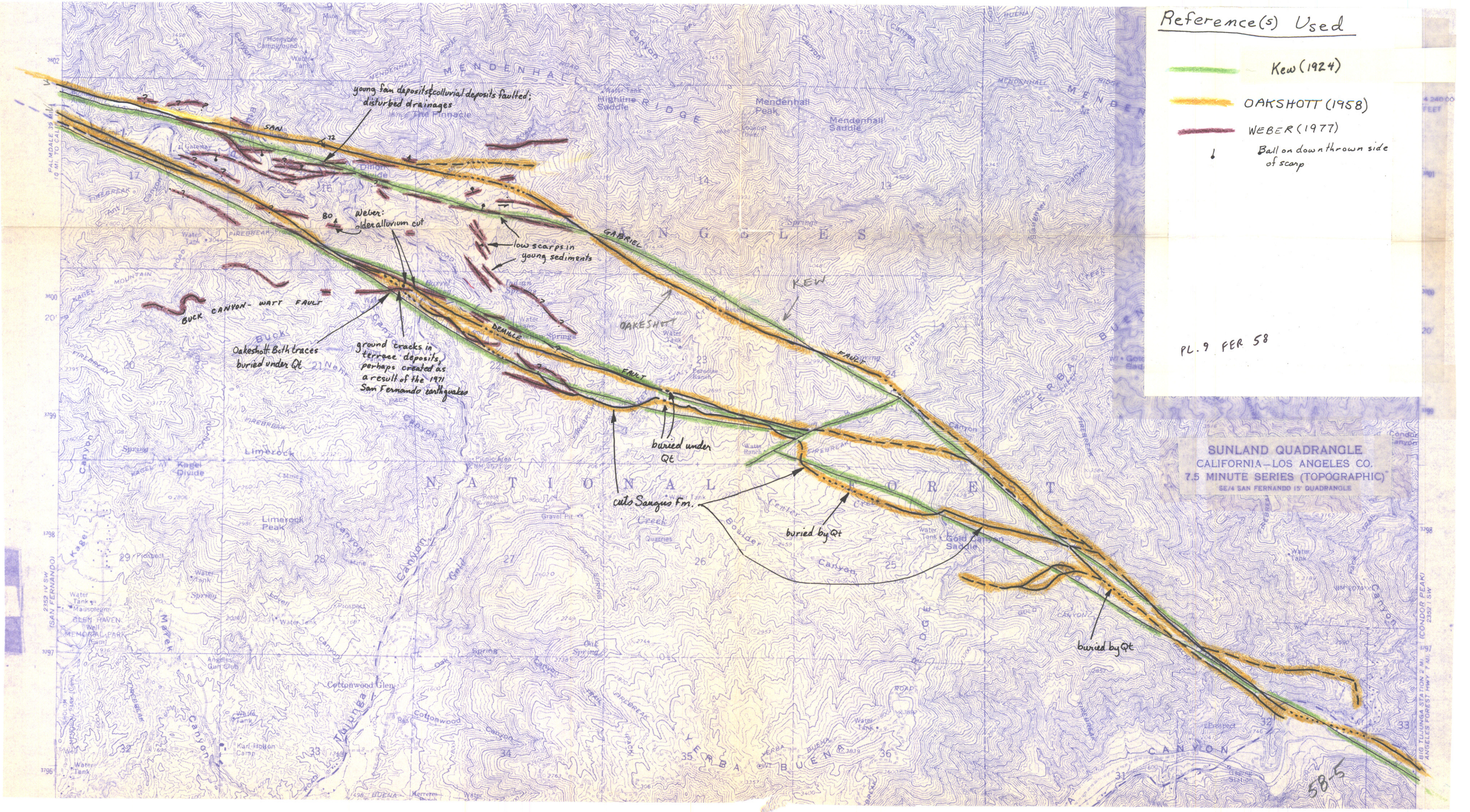
Reference(s) Used
Kew (1924)
OAKSHOTT (1958)
WEBER (1977)
Ball on downthrown side of scarp
PL. 9 FER 58
SUNLAND QUADRANGLE
CALIFORNIA–LOS ANGELES CO.
7.5 MINUTE SERIES (TOPOGRAPHIC)
SE/4 SAN FERNANDO 15' QUADRANGLE
young fan deposits & colluvial deposits faulted; disturbed drainages
Weber: older alluvium cut
low scarps in young sediments
BUCK CANYON-WATT FAULT
Oakeshott: Both traces buried under Qt
ground cracks in terrace deposits, perhaps created as a result of the 1971 San Fernando earthquakes
buried under Qt
cuts Saugus Fm.
buried by Qt
buried by Qt
KEW
OAKESHOTT
GABRIEL
DEMILLE
FAULT
FAULT
MENDENHALL RIDGE
Mendenhall Peak
Mendenhall Saddle
Highline Saddle
The Pinnacle
Dillon Divide
Limerock Peak
Limerock
Kagel Divide
Gold Canyon Saddle
Cottonwood Glen
Tujunga
Canyon
YERBA BUENA
NATIONAL FOREST
58-5