Weber, 1963

photos VC

Scheliga

Scheliga

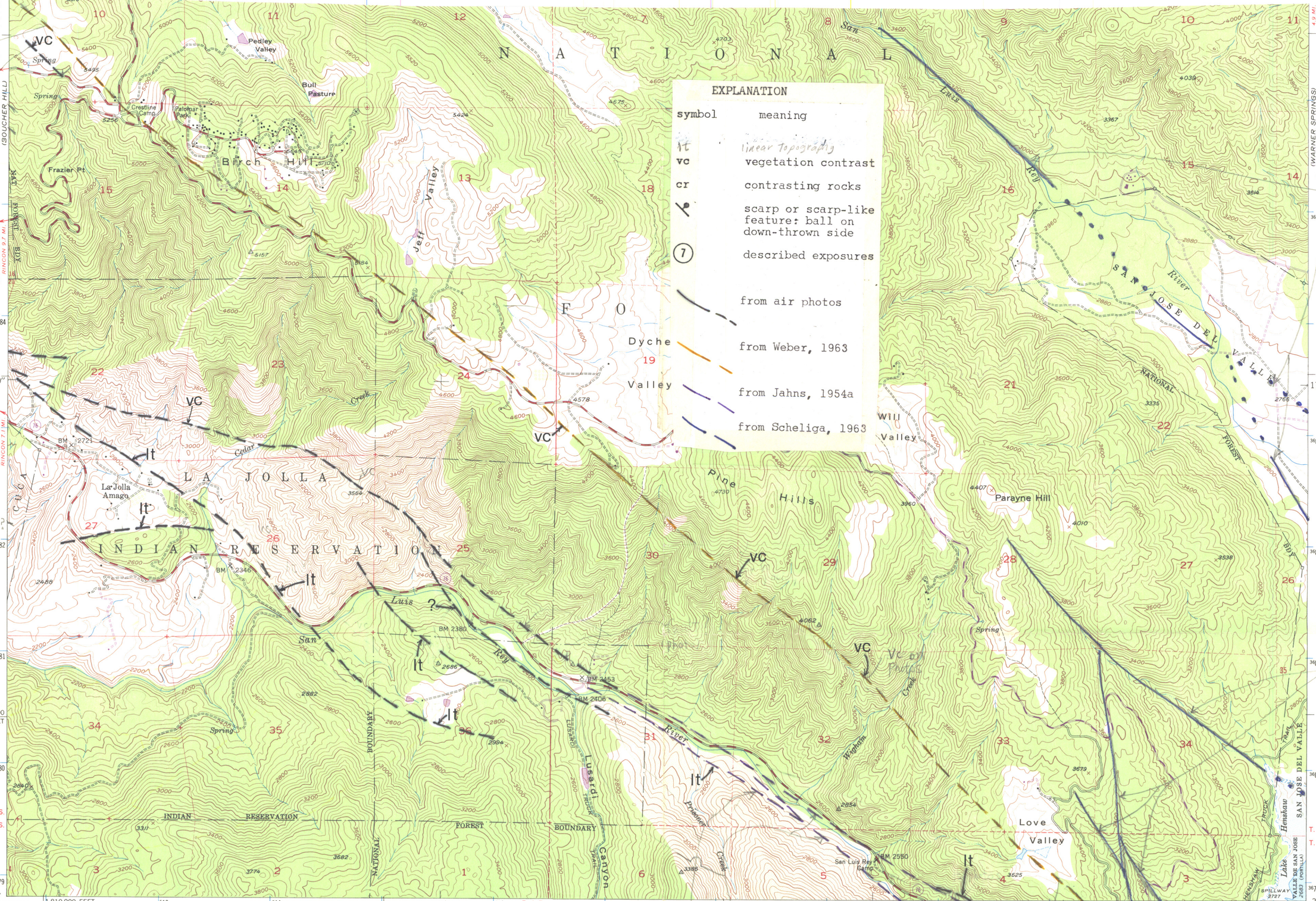

Mapped, edited, and published by the Geological Survey

Control by USGS, USC&GS, and U.S. Army

Topography from aerial photographs by multiplex methods
Aerial photographs taken 1946–1947. Field check 1949

Polyconic projection. 1927 North American datum
10,000-foot grid based on California coordinate system, zone 6

Dashed land lines indicate approximate location

1000-meter Universal Transverse Mercator grid ticks, zone 17, shown in blue

Areas covered by dashed light-blue pattern are subject to controlled inundation

UTM GRID AND 1971 MAGNETIC NORTH DECLINATION AT CENTER OF SHEET

Revisions shown in purple compiled from aerial photographs taken 1971. This information not field checked

SCALE 1:24 000

1 MILE — 7000 FEET — 1 KILOMETER

CONTOUR INTERVAL 40 FEET
DOTTED LINES REPRESENT HALF-INTERVAL CONTOURS
DATUM IS MEAN SEA LEVEL

THIS MAP COMPLIES WITH NATIONAL MAP ACCURACY STANDARDS
FOR SALE BY U. S. GEOLOGICAL SURVEY, DENVER, COLORADO 80225 OR WASHINGTON, D. C. 20242
A FOLDER DESCRIBING TOPOGRAPHIC MAPS AND SYMBOLS IS AVAILABLE ON REQUEST

photos. (WRD) 1967

Jahns and Norman Bull 170 Geologic guide No. 5 p. 42

Weber, 1963

FOR REFERENCE ONLY
CALIF. DIVISION OF MINES & GEOLOGY
LOS ANGELES

ROAD CLASSIFICATION

HARD-SURFACE ALL WEATHER ROADS		DRY WEATHER ROADS
Heavy-duty	4 LANE 6 LANE	Improved dirt
Medium-duty	4 LANE 6 LANE	Unimproved dirt
Loose-surface, graded, or narrow hard-surface		

U. S. Route — State Route

QUADRANGLE LOCATION

PALOMAR OBSERVATORY, CALIF.

N3315—W11645/7.5

1949
PHOTOREVISED 1971
AMS 2650 IV SE—SERIES V895

FER 77

PL. 4

77-4
CDRE