Figure 3 to FER-88. Annotated map showing most recent & principal traces of the Hayward, Calaveras and Mission faults based on reconnaissance airphoto interpretation of Feb-March 1979 and field checking of 1978.

Traces of recently active faults observed on aerial photos (U.S. Soil Cons. Service, 1939; U.S.G.S, 1966; Pacific Resources, 1970); solid line indicates well-defined trace, dash is less well-defined but strong features, query is inferred.
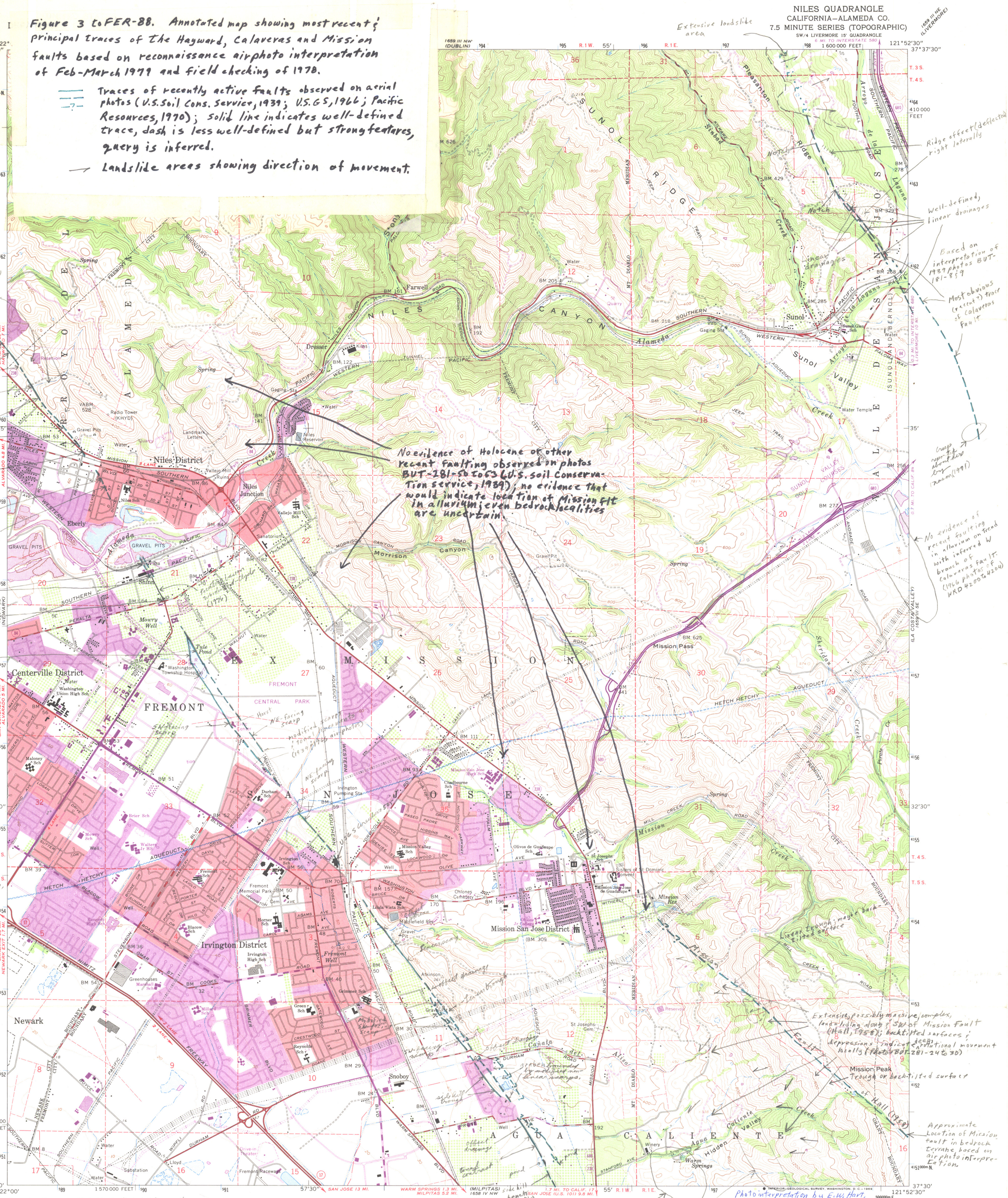
Landslide areas showing direction of movement.