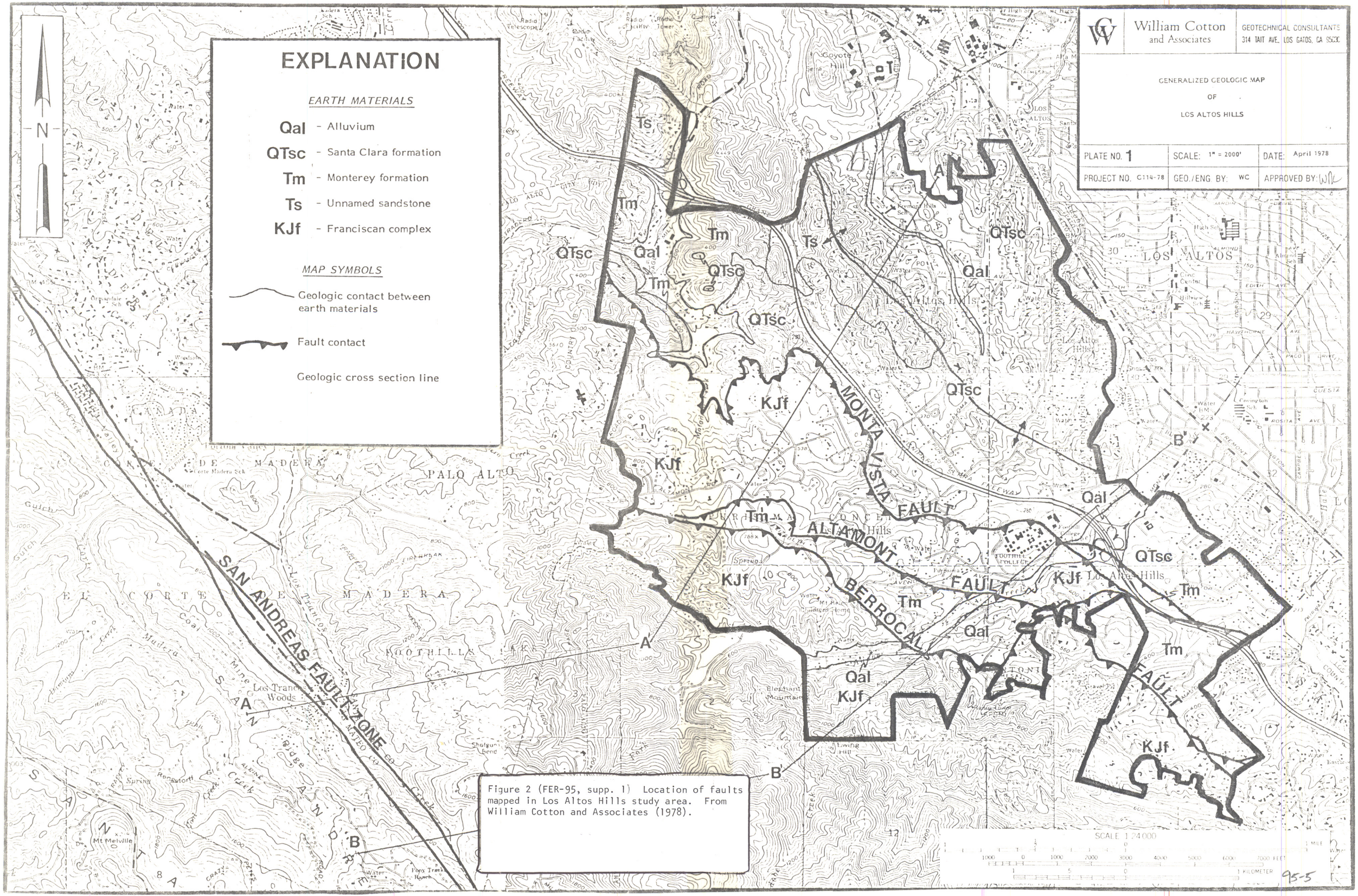

Figure 2 (FER-95, supp. 1) Location of faults mapped in Los Altos Hills study area. From William Cotton and Associates (1978).