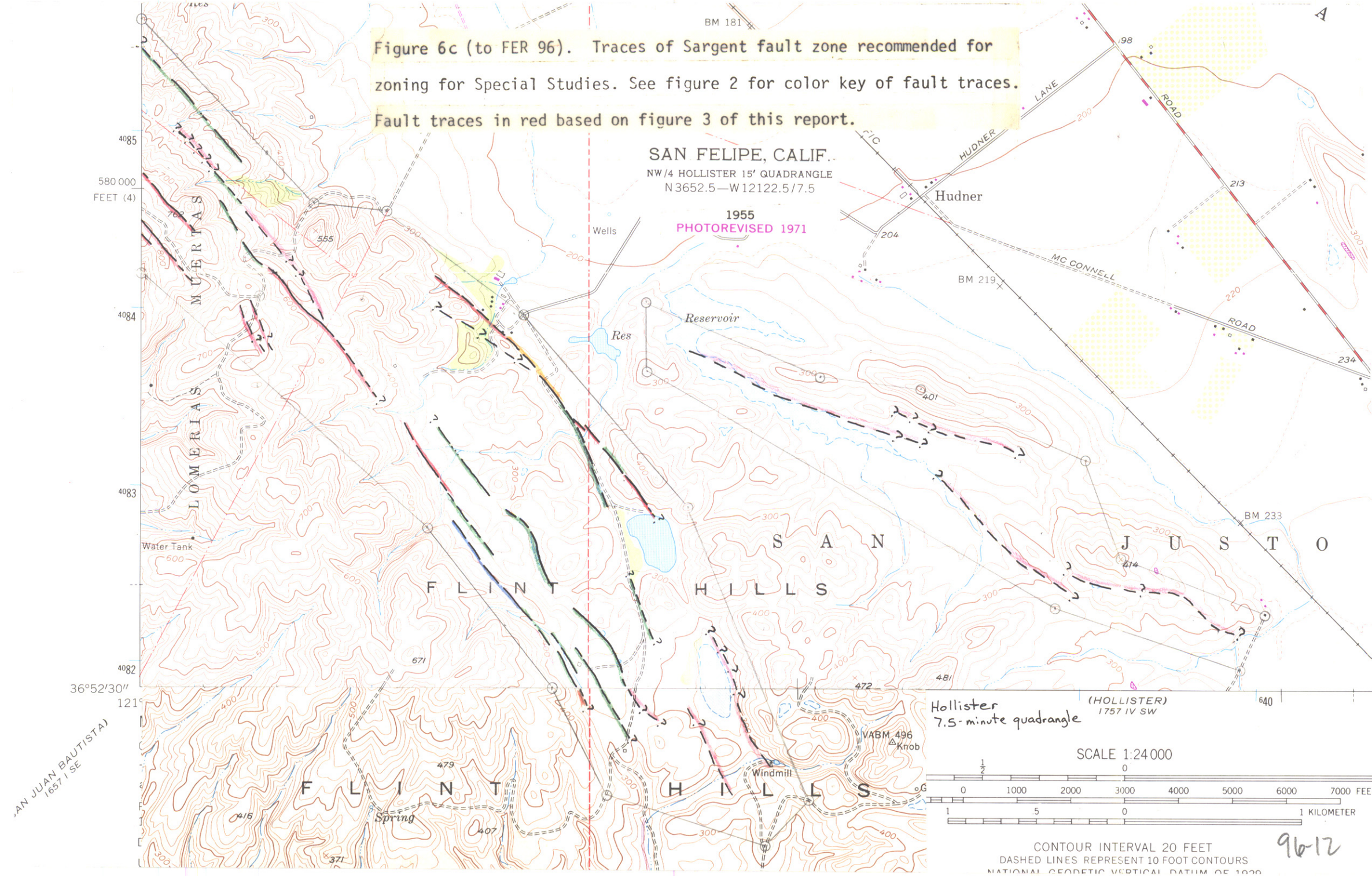Figure 6c (to FER 96). Traces of Sargent fault zone recommended for zoning for Special Studies. See figure 2 for color key of fault traces. Fault traces in red based on figure 3 of this report.