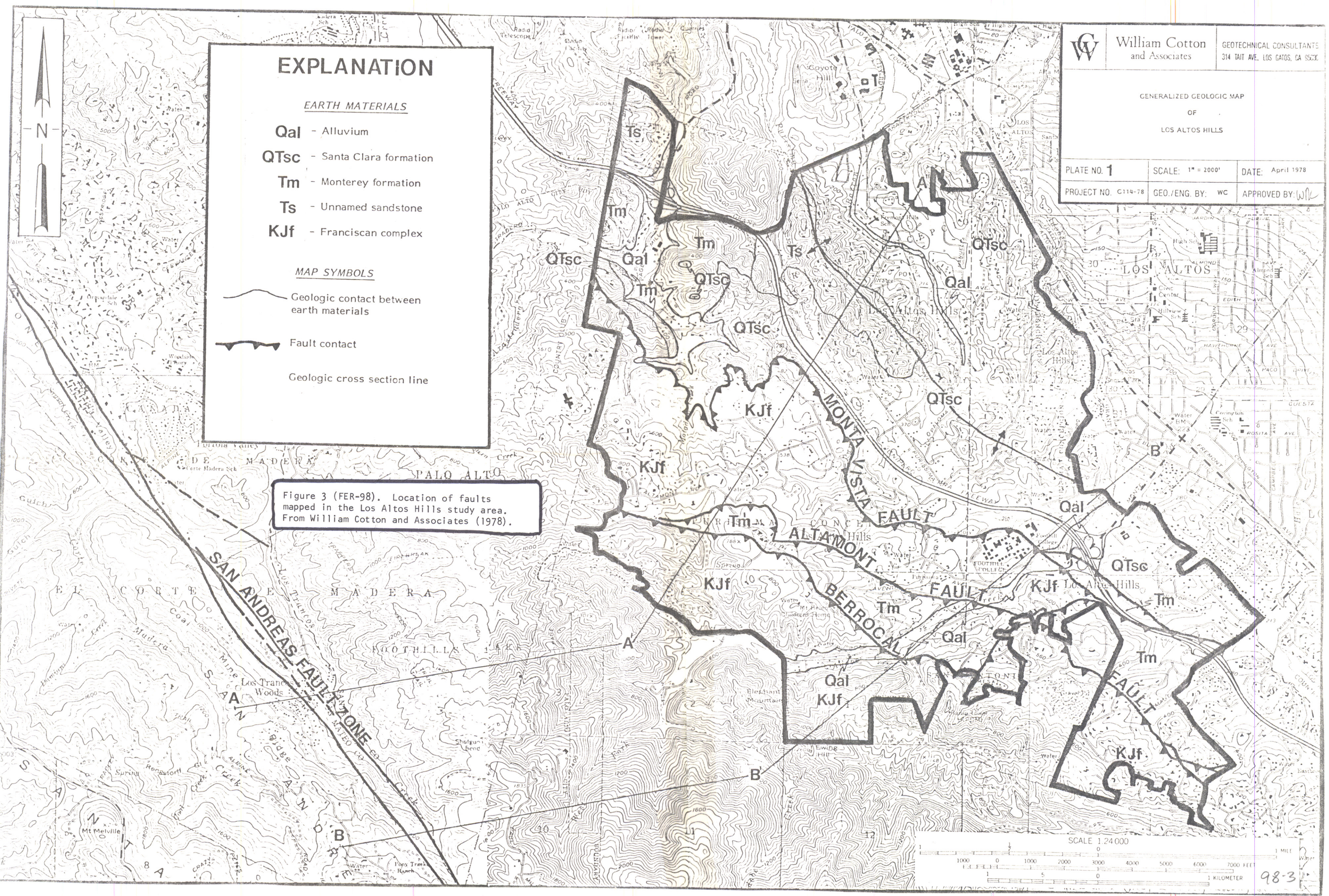

Figure 3 (FER-98). Location of faults mapped in the Los Altos Hills study area. From William Cotton and Associates (1978).