UNITED STATES
DEPARTMENT OF THE INTERIOR
GEOLOGICAL SURVEY

STATE OF CALIFORNIA
DEPARTMENT OF WATER RESOURCES

HOPLAND QUADRANGLE
CALIFORNIA
7.5 MINUTE SERIES (TOPOGRAPHIC)
NE/4 HOPLAND QUADRANGLE

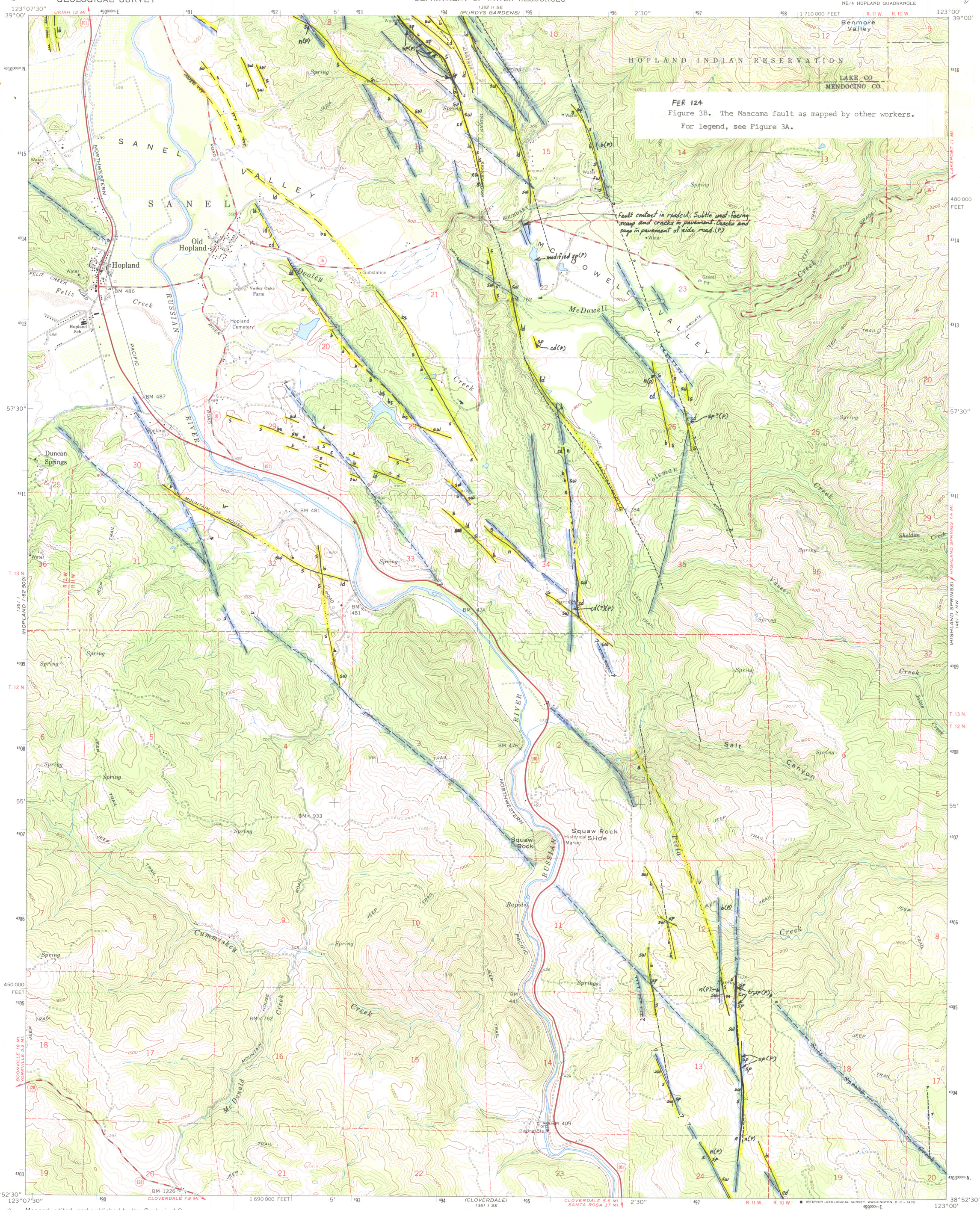

Mapped, edited, and published by the Geological Survey

Control by USGS, and USC&GS

Topography from aerial photographs by photogrammetric methods
Aerial photographs taken 1957. Field check 1960

Polyconic projection. 1927 North American datum
10,000-foot grid based on California coordinate system, zone 2
1000-meter Universal Transverse Mercator grid ticks, zone 10, shown in blue

Dashed land lines indicate approximate locations

Fine red dashed lines indicate selected fence lines

UTM GRID AND 1960 MAGNETIC NORTH DECLINATION AT CENTER OF SHEET
GN MN 0°02' 1 MIL 18° 320 MILS

SCALE 1:24 000
1 ½ 0 1 MILE
1000 0 1000 2000 3000 4000 5000 6000 7000 FEET
1 .5 0 1 KILOMETER

CONTOUR INTERVAL 40 FEET
DOTTED LINES REPRESENT 20-FOOT CONTOURS
DATUM IS MEAN SEA LEVEL

THIS MAP COMPLIES WITH NATIONAL MAP ACCURACY STANDARDS
FOR SALE BY U. S. GEOLOGICAL SURVEY, DENVER, COLORADO 80225 OR WASHINGTON, D. C. 20242
A FOLDER DESCRIBING TOPOGRAPHIC MAPS AND SYMBOLS IS AVAILABLE ON REQUEST

CALIF
QUADRANGLE LOCATION

ROAD CLASSIFICATION
Heavy-duty — Light-duty
Medium-duty — Unimproved dirt
U. S. Route — State Route

124-6

HOPLAND, CALIF.
NE/4 HOPLAND 15' QUADRANGLE
N3852.5—W12300/7.5

1960

AMS 1361 I NE—SERIES V895

INTERIOR—GEOLOGICAL SURVEY, WASHINGTON, D. C.—1970