UNITED STATES
DEPARTMENT OF THE INTERIOR
GEOLOGICAL SURVEY

LAYTONVILLE QUADRANGLE
CALIFORNIA – MENDOCINO CO.
7.5 MINUTE SERIES (TOPOGRAPHIC)
NW/4 LAYTONVILLE 15' QUADRANGLE

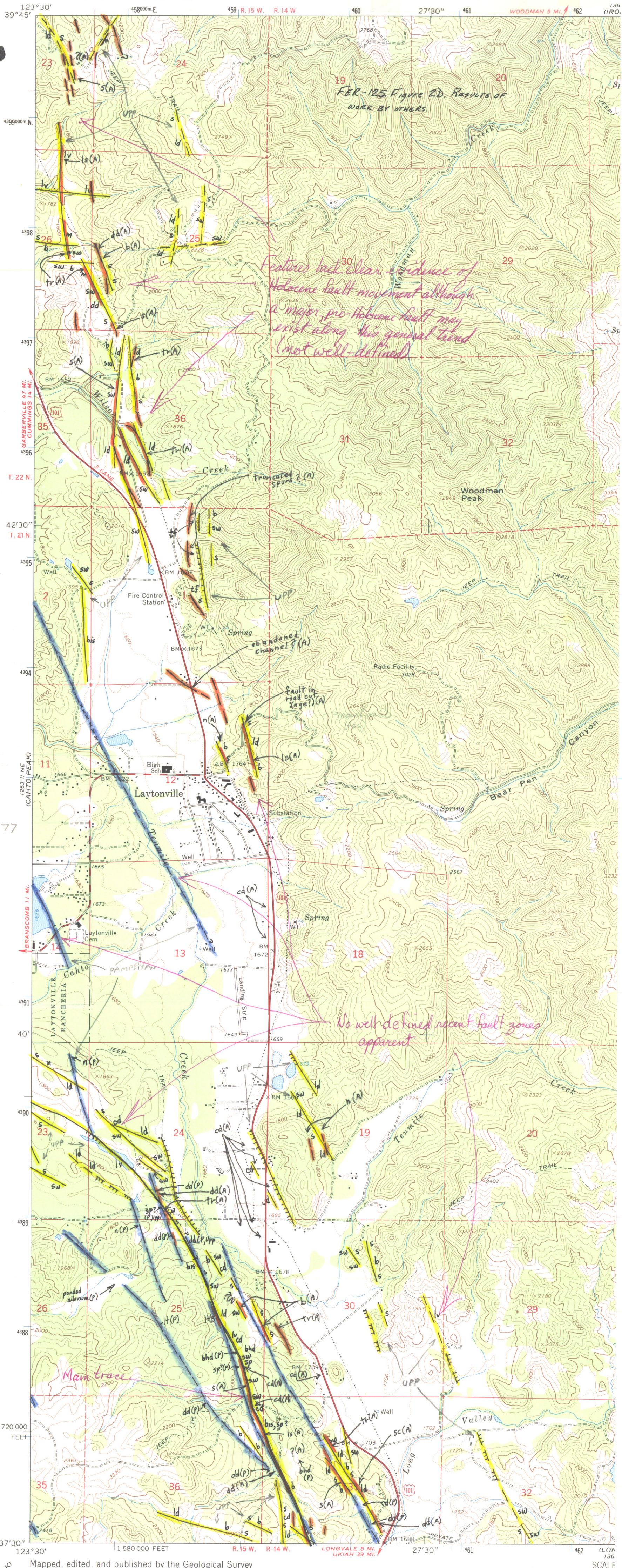

Mapped, edited, and published by the Geological Survey

Control by USGS and USC&GS

Topography by photogrammetric methods from aerial photographs taken 1964. Field checked 1967

SCALE

125-4

77