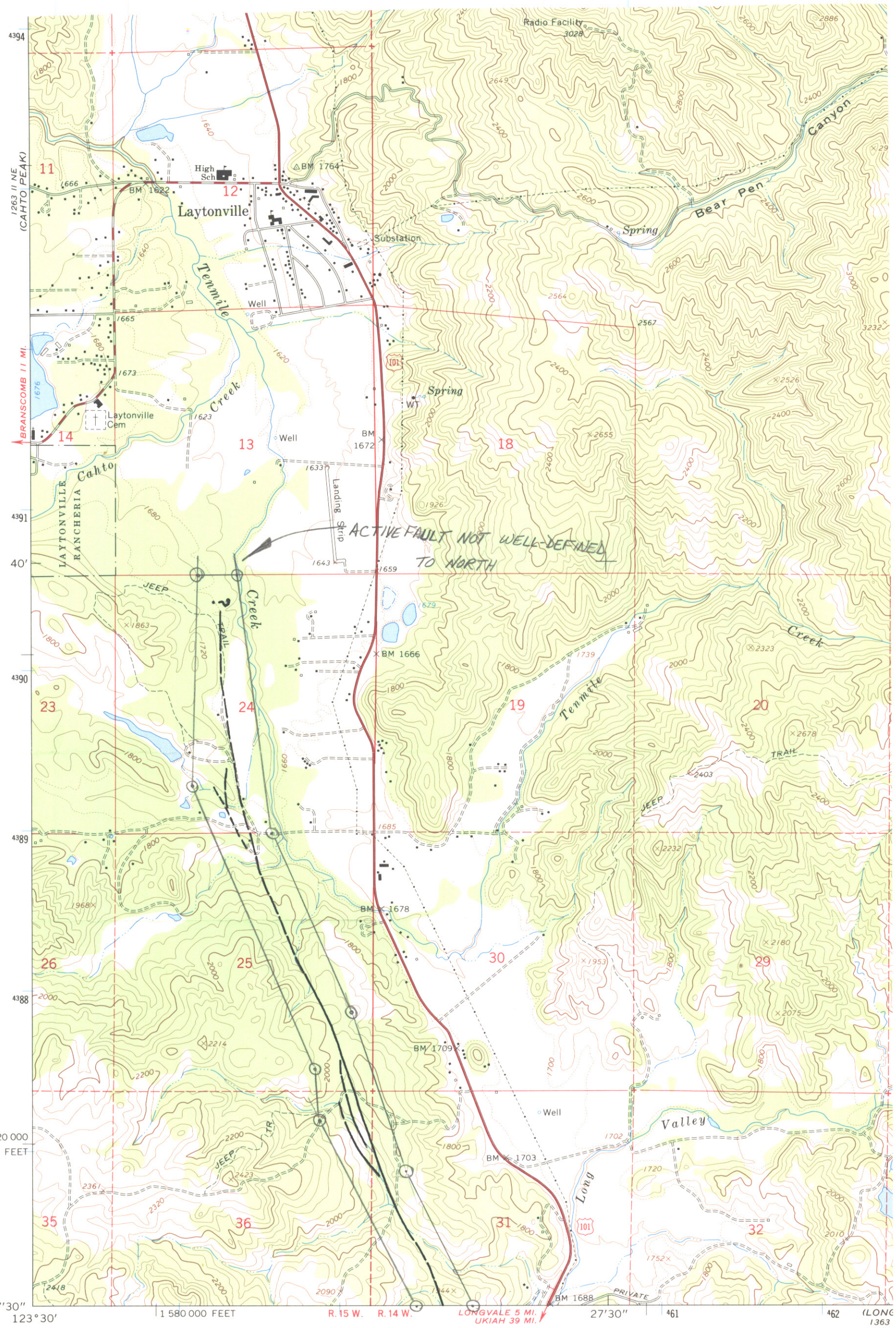

Mapped, edited, and published by the Geological Survey

Control by USGS and USC&GS

Topography by photogrammetric methods from aerial photographs taken 1964. Field checked 1967

Polyconic projection. 1927 North American datum
10,000-foot grid based on California coordinate system, zone 2
1000-meter Universal Transverse Mercator grid ticks, zone 10, shown in blue

Certain land lines are omitted because of insufficient data

FER 125. FIGURE 4C.
RECOMMENDED SPECIAL STUDIES ZONES.

GN
MN
0°17'
5 MILS
18°
320 MILS

UTM GRID AND 1967 MAGNETIC NORTH DECLINATION AT CENTER OF SHEET

SCALE

1000 0 1000 2000

CONTOUR INT
DOTTED LINES REPRES
DATUM IS ME

125-10

THIS MAP COMPLIES WITH NATIC
FOR SALE BY U. S. GEOLOGICAL SURVEY, DENVE
A FOLDER DESCRIBING TOPOGRAPHIC MAPS

LAYTONVILLE QUAD