UNITED STATES
DEPARTMENT OF THE INTERIOR
GEOLOGICAL SURVEY

STATE OF CALIFORNIA
DEPARTMENT OF WATER RESOURCES

WHISPERING PINES QUADRANGLE
CALIFORNIA
7.5 MINUTE SERIES (TOPOGRAPHIC)
SW/4 LOWER LAKE 15' QUADRANGLE

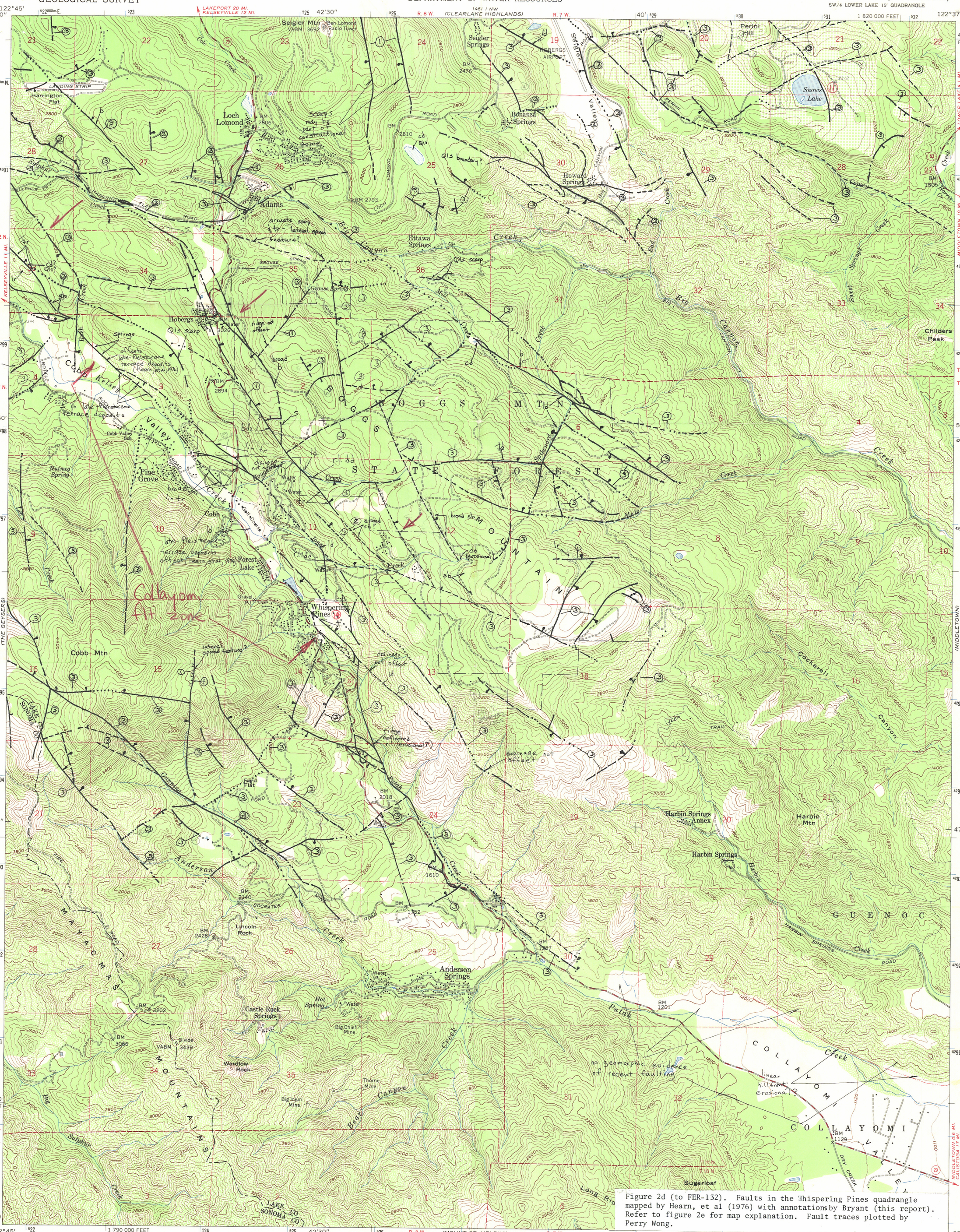

Figure 2d (to FER-132). Faults in the Whispering Pines quadrangle mapped by Hearn, et al (1976) with annotations by Bryant (this report). Refer to figure 2e for map explanation. Fault traces plotted by Perry Wong.

Mapped, edited, and published by the Geological Survey

Control by USGS and USC&GS

Topography from aerial photographs by photogrammetric methods
Aerial photographs taken 1957. Advance field check 1958

Polyconic projection. 1927 North American datum
10,000-foot grid based on California coordinate system, zone 2
1000-meter Universal Transverse Mercator grid ticks, zone 10, shown in blue

Dashed land lines indicate approximate locations
Land lines unsurveyed in parts of Ts. 10 and 12 N.–Rs. 7 and 8 W.

UTM GRID AND 1958 MAGNETIC NORTH DECLINATION AT CENTER OF SHEET

SCALE 1:24 000

CONTOUR INTERVAL 40 FEET
DOTTED LINES REPRESENT 20-FOOT CONTOURS
DATUM IS MEAN SEA LEVEL

THIS MAP COMPLIES WITH NATIONAL MAP ACCURACY STANDARDS
FOR SALE BY U. S. GEOLOGICAL SURVEY, DENVER, COLORADO 80225 OR WASHINGTON, D. C. 20242
A FOLDER DESCRIBING TOPOGRAPHIC MAPS AND SYMBOLS IS AVAILABLE ON REQUEST

QUADRANGLE LOCATION

ROAD CLASSIFICATION
Medium-duty — Light-duty
Unimproved dirt
State Route

WHISPERING PINES, CALIF.
SW/4 LOWER LAKE 15' QUADRANGLE
N3845—W12237.5/7.5

1958

AMS 1461 I SW—SERIES V895

132-6