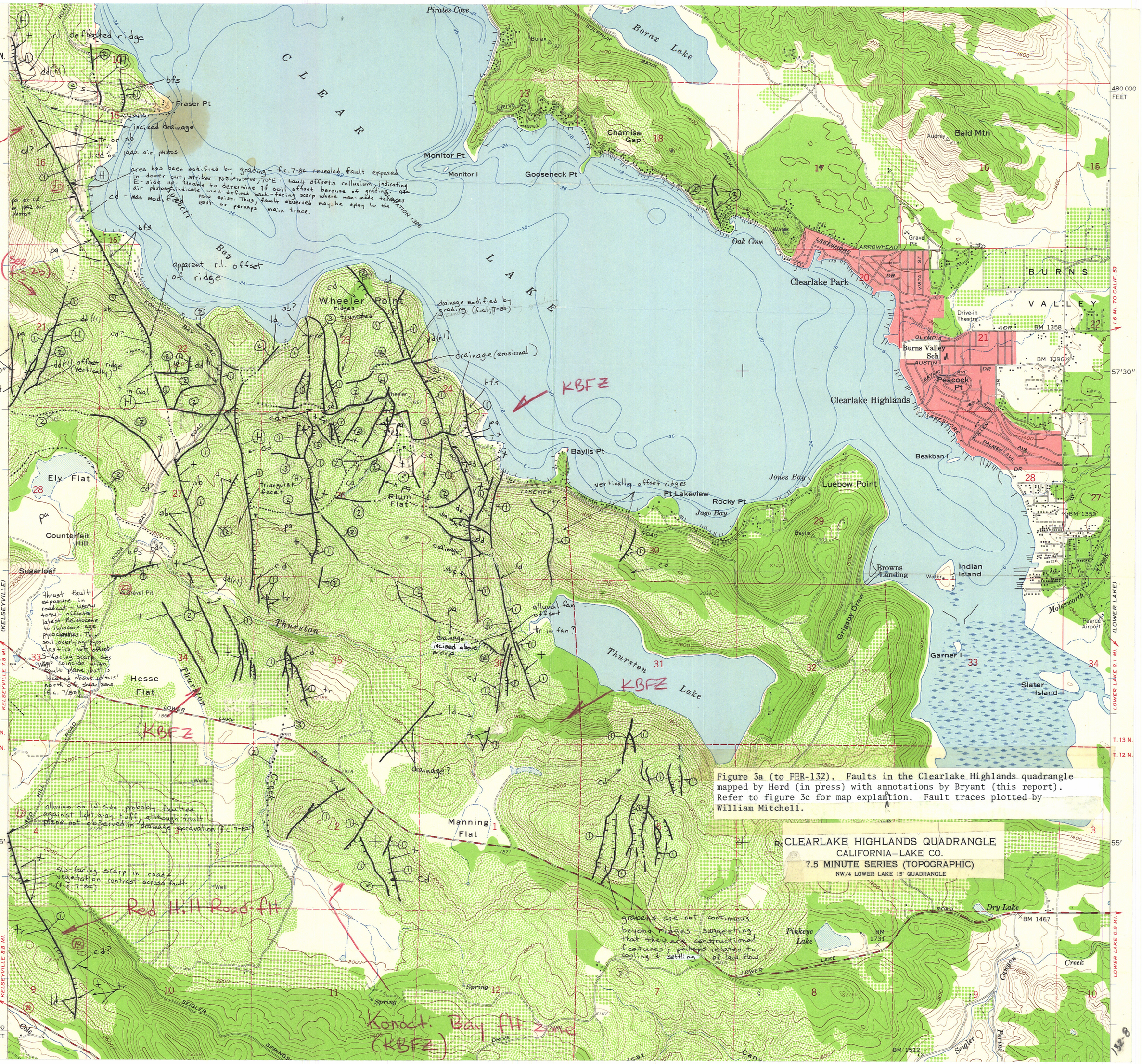

Figure 3a (to FER-132). Faults in the Clearlake Highlands quadrangle mapped by Herd (in press) with annotations by Bryant (this report). Refer to figure 3c for map explanation. Fault traces plotted by William Mitchell.