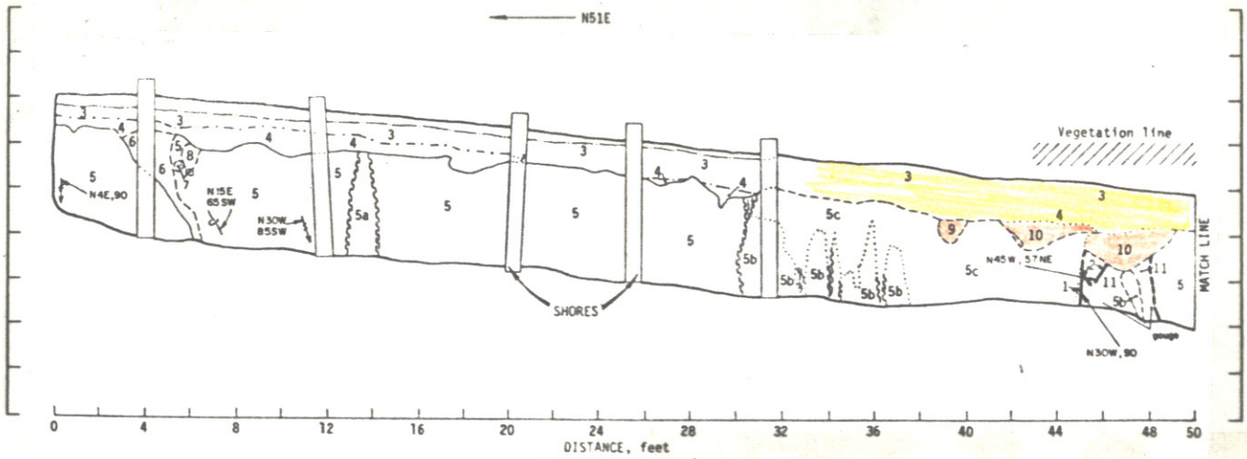

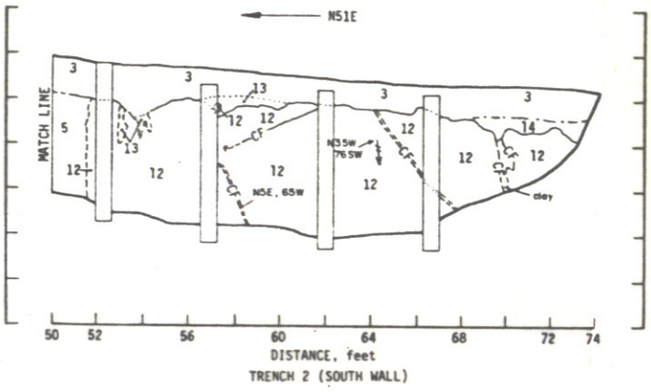

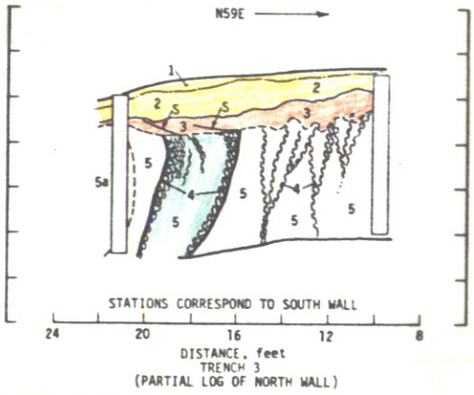

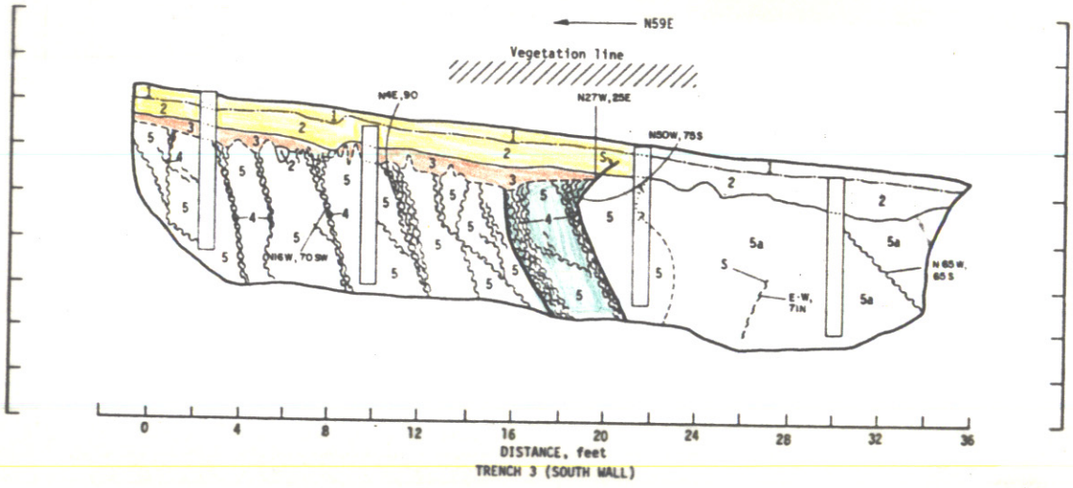

14b-6

Figure 7b (to FER-146). Log of Spenceville site trenches T_2 and T_3 excavated by Woodward-Clyde (Schwartz, et al., 1977). See figure 5a caption for key to color code.