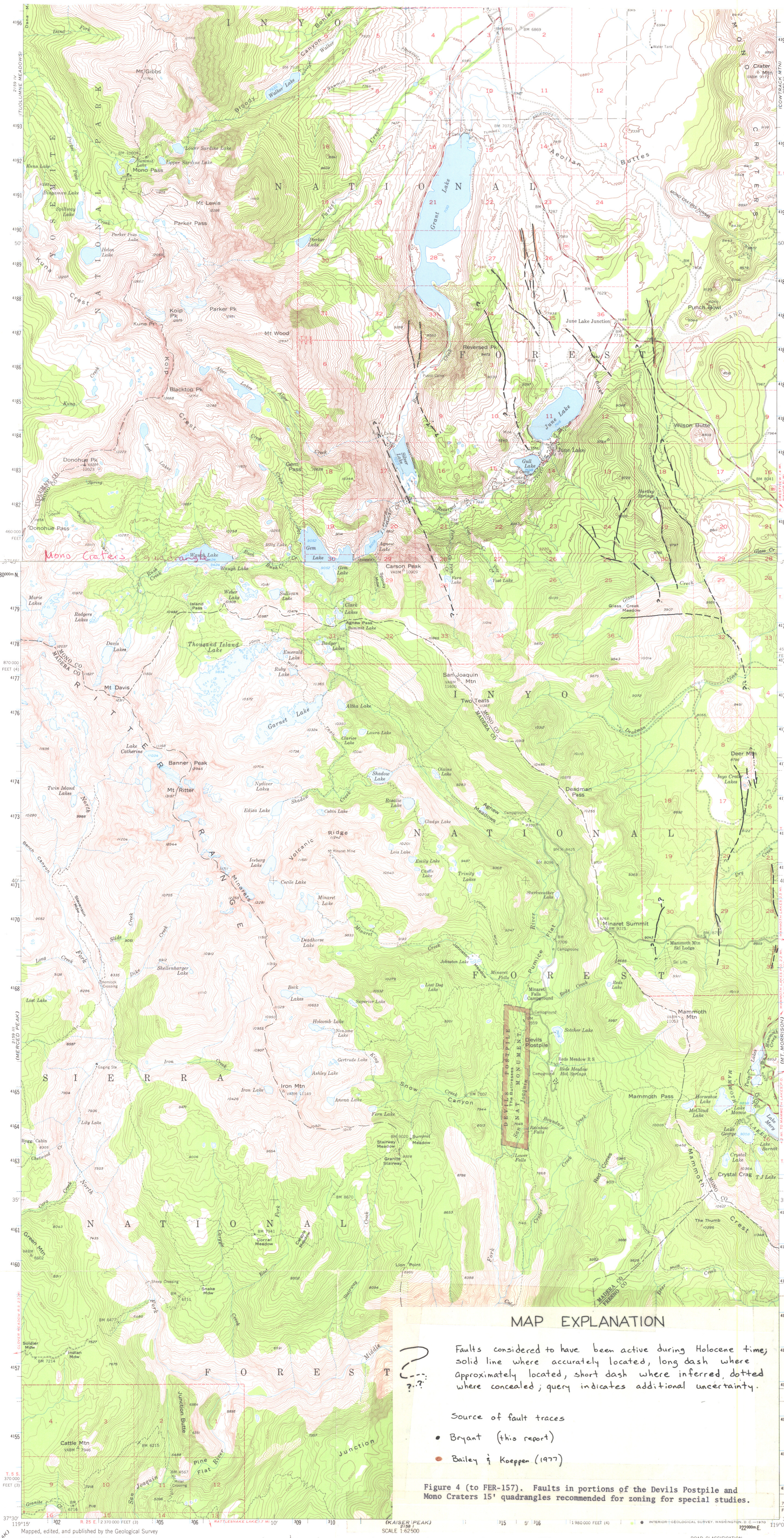
Mono Craters quadrangle
MAP EXPLANATION
Faults considered to have been active during Holocene time; solid line where accurately located, long dash where approximately located, short dash where inferred, dotted where concealed; query indicates additional uncertainty.
Source of fault traces
• Bryant (this report)
• Bailey & Koeppen (1977)
Figure 4 (to FER-157). Faults in portions of the Devils Postpile and Mono Craters 15' quadrangles recommended for zoning for special studies.
Mapped, edited, and published by the Geological Survey
Control by USGS, USC&GS, and USBR
Topography from aerial photographs by multiplex methods
Aerial photographs taken 1952. Field check 1953
Polyconic projection. 1927 North American datum
10,000-foot grids based on California coordinate system, zones 3 and 4
1000-meter Universal Transverse Mercator grid ticks, zone 11, shown in blue
Dashed land lines indicate approximate locations
Unchecked elevations are shown in brown
UTM GRID AND 1953 MAGNETIC NORTH DECLINATION AT CENTER OF SHEET
SCALE 1:62500
CONTOUR INTERVAL 80 FEET
DATUM IS MEAN SEA LEVEL
THIS MAP COMPLIES WITH NATIONAL MAP ACCURACY STANDARDS
FOR SALE BY U. S. GEOLOGICAL SURVEY, DENVER, COLORADO 80225 OR WASHINGTON, D. C. 20242
A FOLDER DESCRIBING TOPOGRAPHIC MAPS AND SYMBOLS IS AVAILABLE ON REQUEST
QUADRANGLE LOCATION
ROAD CLASSIFICATION
Medium-duty
Light-duty
Unimproved dirt
State Route
DEVILS POSTPILE, CALIF.
N3730—W11900/15
1953
AMS 2159 II—SERIES V795
157-1