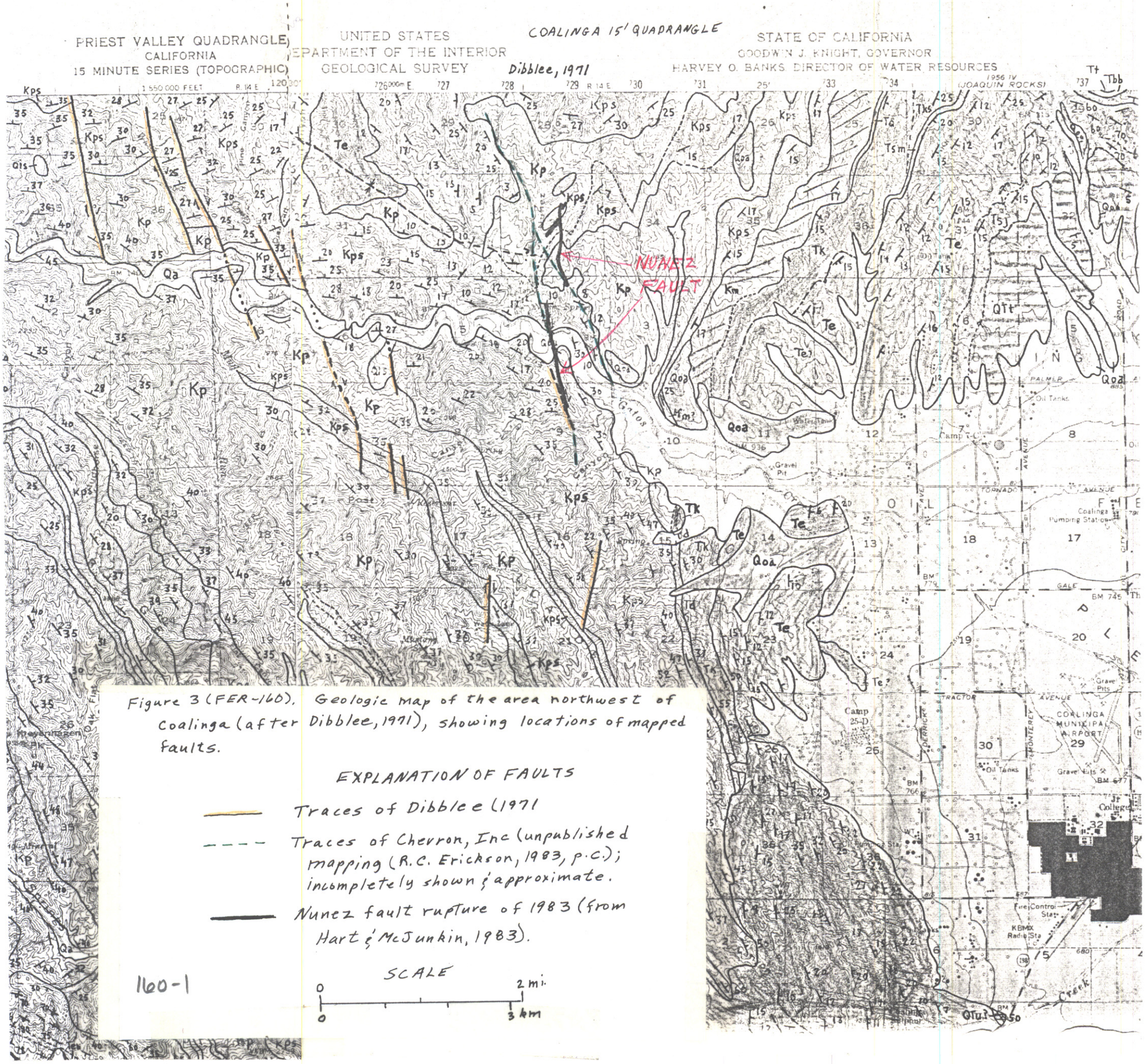

Figure 3 (FER-160). Geologic map of the area northwest of Coalinga (after Dibblee, 1971), showing locations of mapped faults.