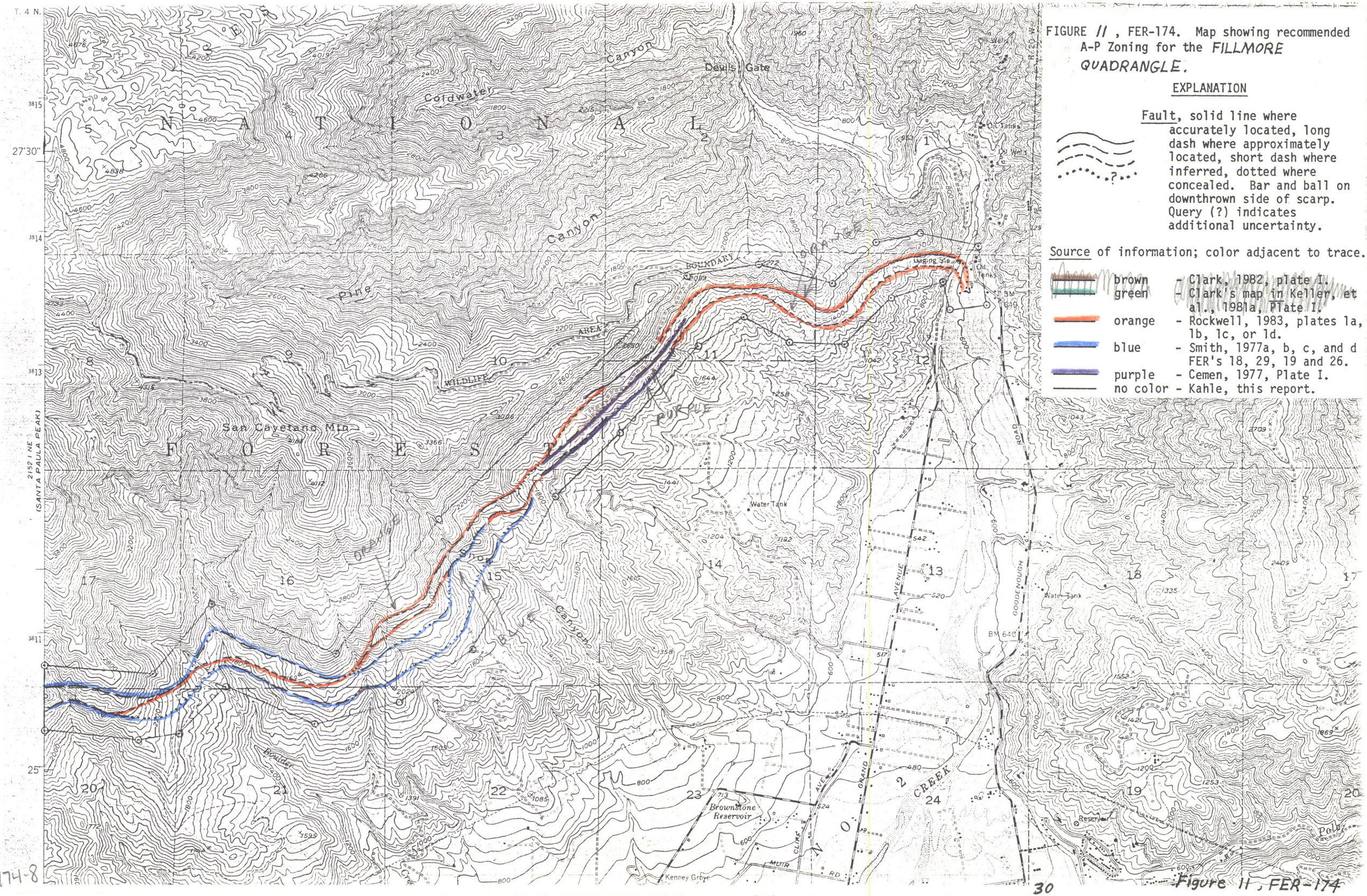

FIGURE 11, FER-174. Map showing recommended A-P Zoning for the FILLMORE QUADRANGLE.

EXPLANATION

Fault, solid line where accurately located, long dash where approximately located, short dash where inferred, dotted where concealed. Bar and ball on downthrown side of scarp. Query (?) indicates additional uncertainty.

Source of information; color adjacent to trace.

- brown - Clark, 1982, plate I.
- green - Clark's map in Keller, et al., 1981a, Plate I.
- orange - Rockwell, 1983, plates 1a, 1b, 1c, or 1d.
- blue - Smith, 1977a, b, c, and d FER's 18, 29, 19 and 26.
- purple - Cemen, 1977, Plate I.
- no color - Kahle, this report.