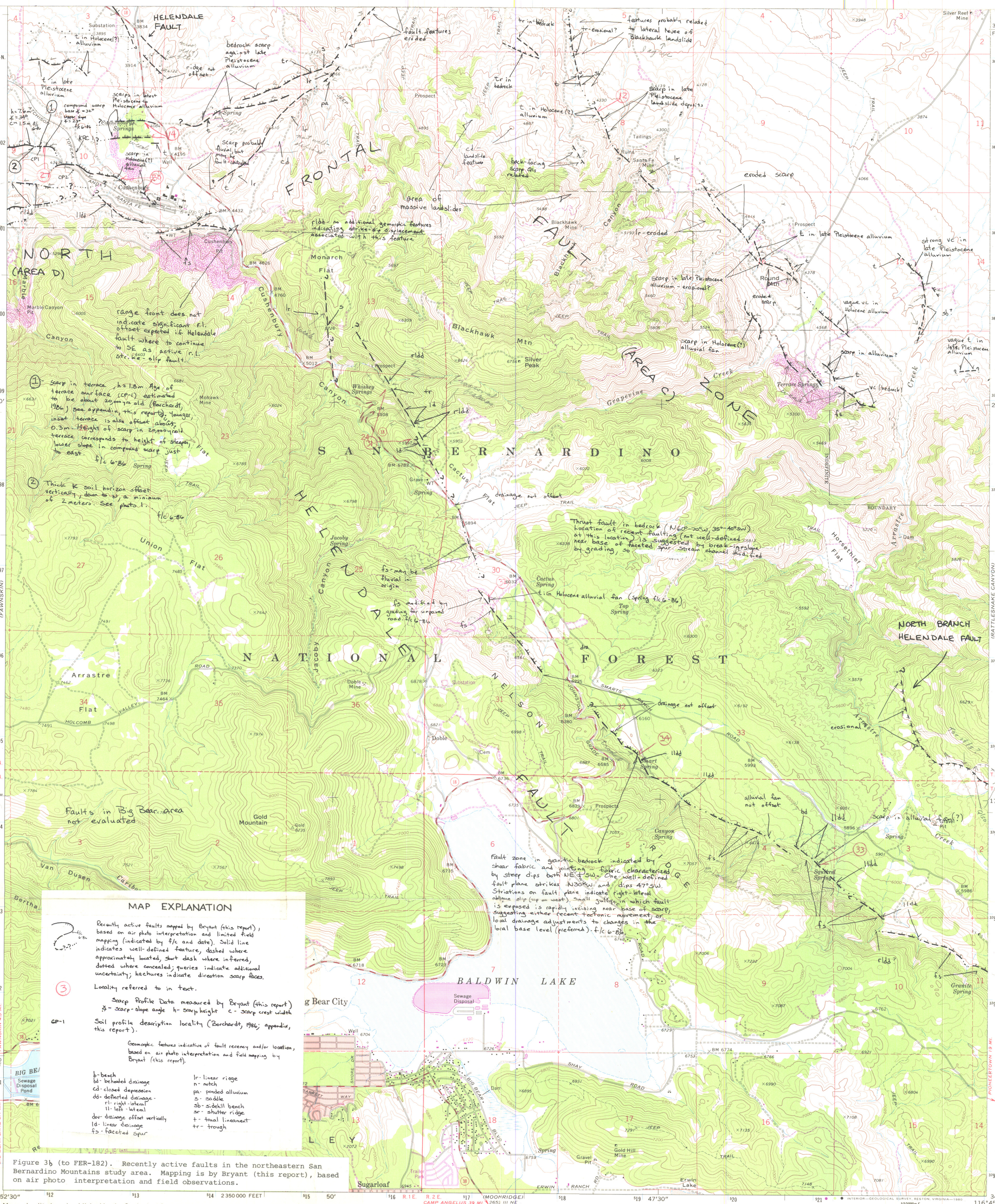

Figure 3b (to FER-182). Recently active faults in the northeastern San Bernardino Mountains study area. Mapping is by Bryant (this report), based on air photo interpretation and field observations.