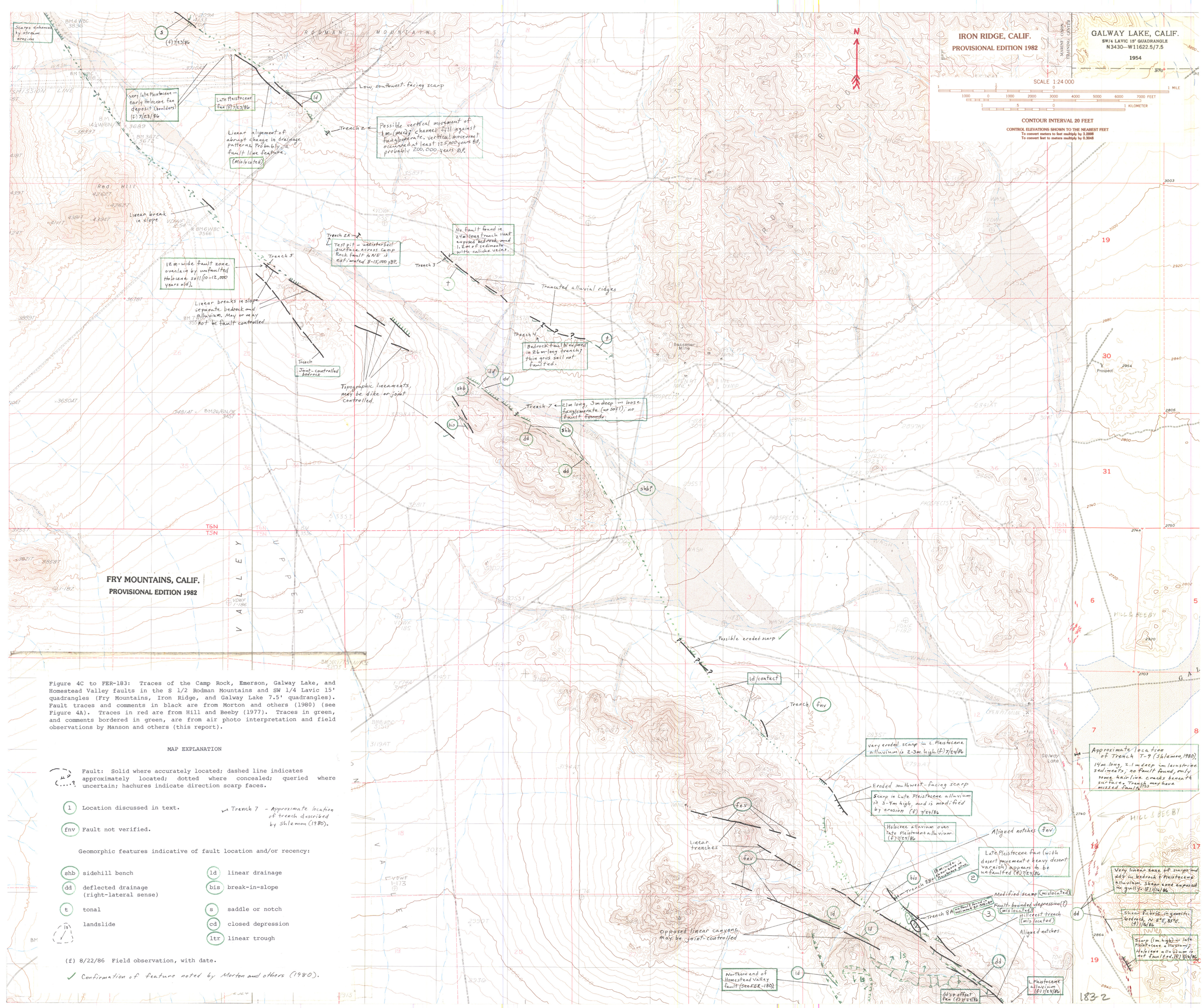

Figure 4C to FER-183: Traces of the Camp Rock, Emerson, Galway Lake, and Homestead Valley faults in the S 1/2 Rodman Mountains and SW 1/4 Lavic 15' quadrangles (Fry Mountains, Iron Ridge, and Galway Lake 7.5' quadrangles). Fault traces and comments in black are from Morton and others (1980) (see Figure 4A). Traces in red are from Hill and Beeby (1977). Traces in green, and comments bordered in green, are from air photo interpretation and field observations by Manson and others (this report).

MAP EXPLANATION

Fault: Solid where accurately located; dashed line indicates approximately located; dotted where concealed; queried where uncertain; hachures indicate direction scarp faces.

(1) Location discussed in text.

(fnv) Fault not verified.

Trench 7 - Approximate location of trench described by Shlemon (1980).

Geomorphic features indicative of fault location and/or recency:

- (shb) sidehill bench
- (dd) deflected drainage (right-lateral sense)
- (t) tonal
- (ls) landslide
- (ld) linear drainage
- (bis) break-in-slope
- (s) saddle or notch
- (cd) closed depression
- (ltr) linear trough

(f) 8/22/86 Field observation, with date.

✓ Confirmation of feature noted by Morton and others (1980).