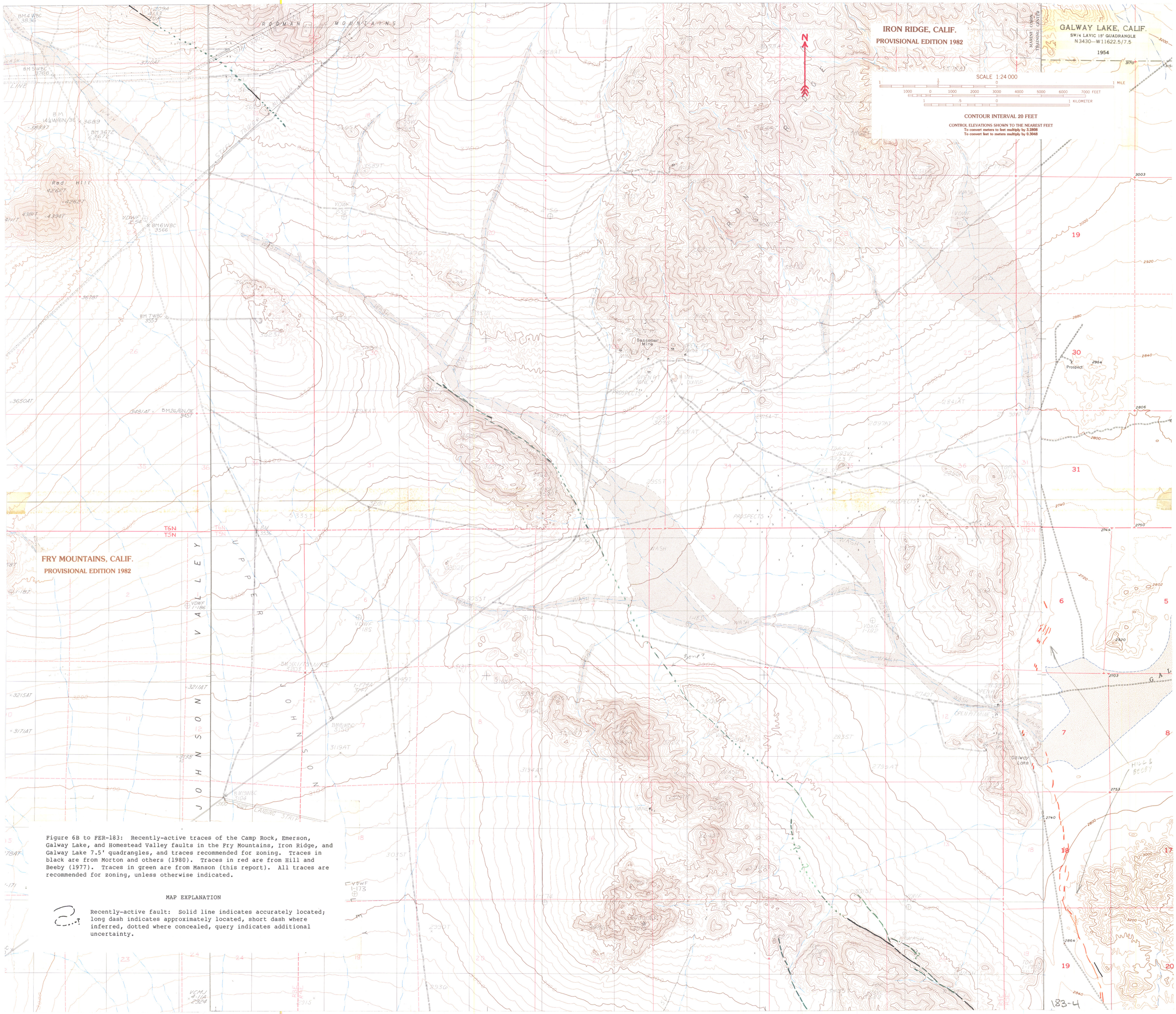

Figure 6B to FER-183: Recently-active traces of the Camp Rock, Emerson, Galway Lake, and Homestead Valley faults in the Fry Mountains, Iron Ridge, and Galway Lake 7.5' quadrangles, and traces recommended for zoning. Traces in black are from Morton and others (1980). Traces in red are from Hill and Beeby (1977). Traces in green are from Manson (this report). All traces are recommended for zoning, unless otherwise indicated.

MAP EXPLANATION

Recently-active fault: Solid line indicates accurately located; long dash indicates approximately located, short dash where inferred, dotted where concealed, query indicates additional uncertainty.