STATE OF CALIFORNIA
EDMUND G. BROWN, GOVERNOR
HARVEY O. BANKS, DIRECTOR OF WATER RESOURCES

TIN MOUNTAIN QUADRANGLE
CALIFORNIA–INYO CO.
15 MINUTE SERIES (TOPOGRAPHIC)

UNITED STATES
DEPARTMENT OF THE INTERIOR
GEOLOGICAL SURVEY

STATE OF CALIFORNIA
EDMUND G. BROWN, GOVERNOR
HARVEY O. BANKS, DIRECTOR OF WATER RESOURCES
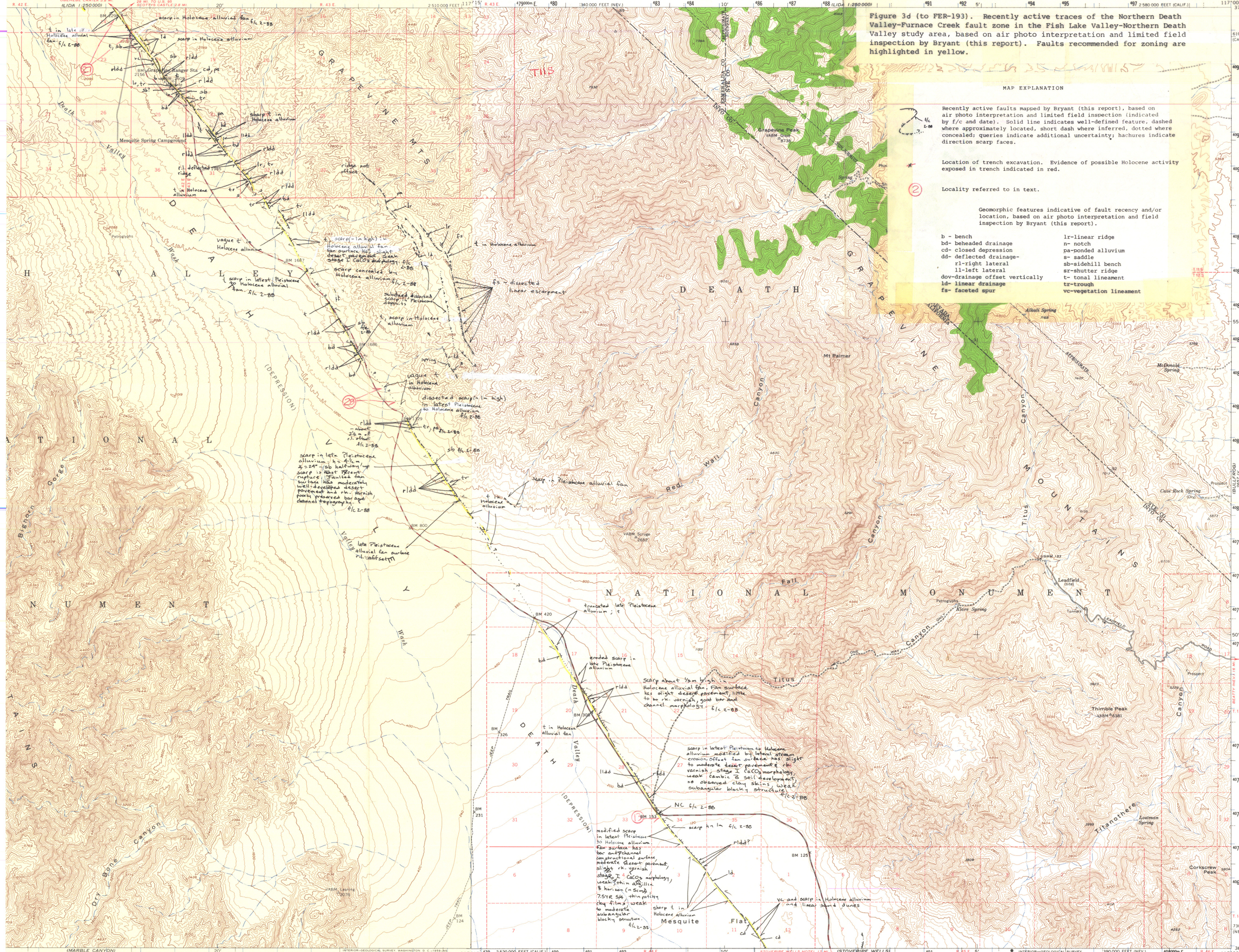
GRAPEVINE PEAK QUADRANGLE
CALIFORNIA–NEVADA
15 MINUTE SERIES (TOPOGRAPHIC)