FER 204 Figure 2b

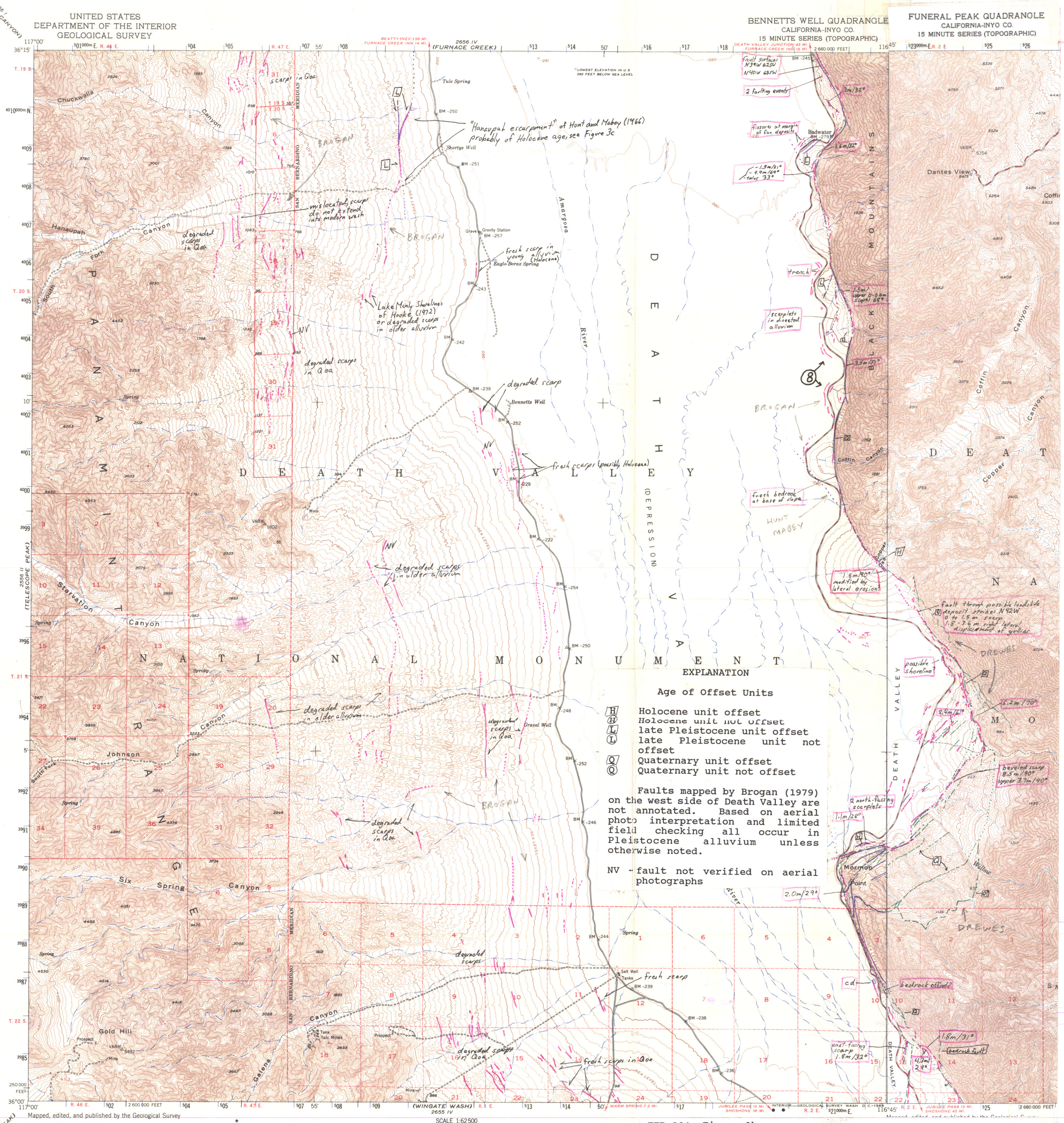

FER 204, Figure 2b
Late Quaternary faults of Hunt and Mabey (1966) in blue, Drewes (1963) in green and Brogan (1979) in pink. Selected annotations of Brogan on the east side of Death Valley, annotations by Wills on the west side of Death Valley.