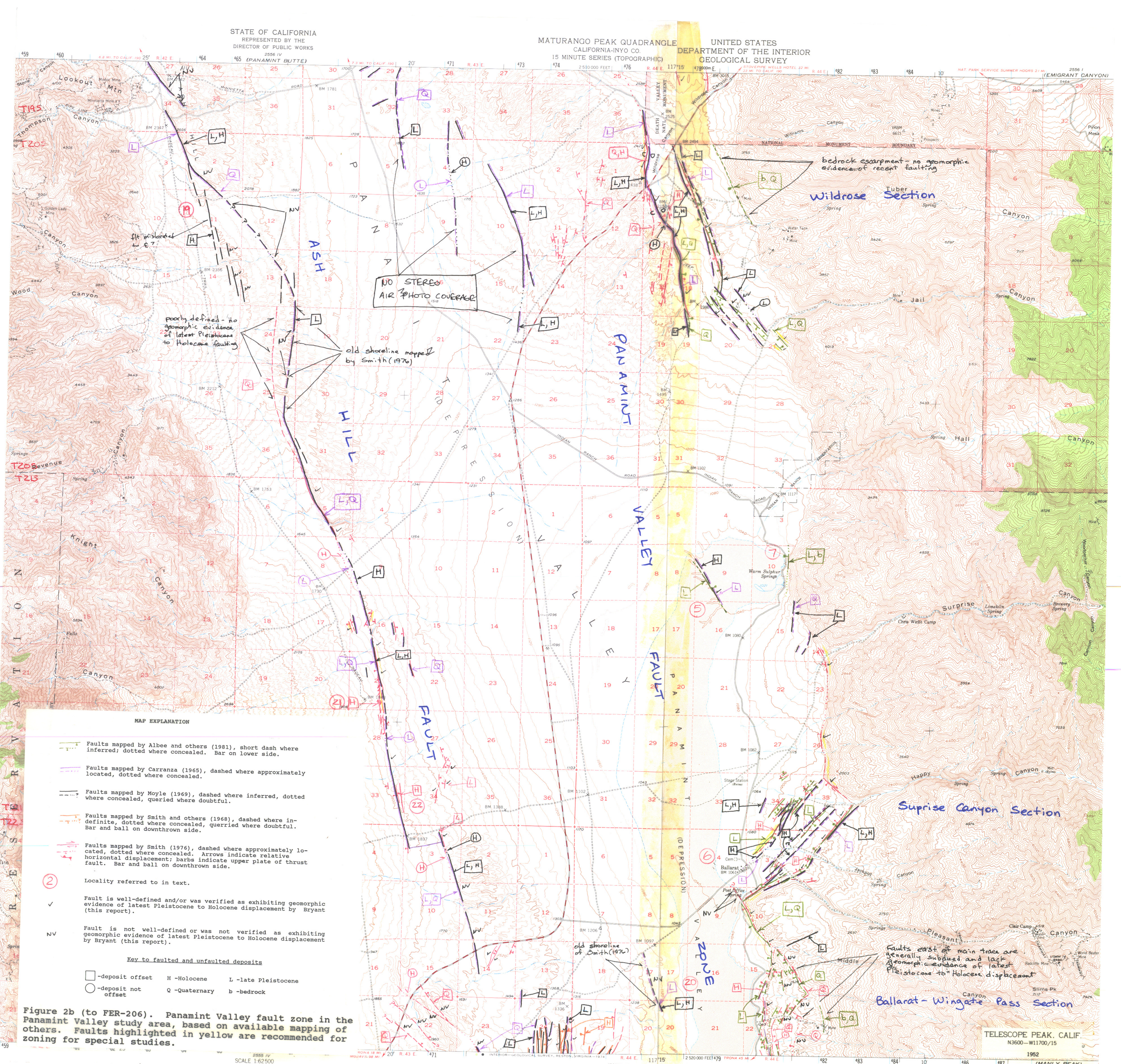


**MAP EXPLANATION**

Faults mapped by Albee and others (1981), short dash where inferred; dotted where concealed. Bar on lower side.

Faults mapped by Carranza (1965), dashed where approximately located, dotted where concealed.

Faults mapped by Moyle (1969), dashed where inferred, dotted where concealed, queried where doubtful.

Faults mapped by Smith and others (1968), dashed where indefinite, dotted where concealed, querried where doubtful. Bar and ball on downthrown side.

Faults mapped by Smith (1976), dashed where approximately located, dotted where concealed. Arrows indicate relative horizontal displacement; barbs indicate upper plate of thrust fault. Bar and ball on downthrown side.

(2) Locality referred to in text.

✓ Fault is well-defined and/or was verified as exhibiting geomorphic evidence of latest Pleistocene to Holocene displacement by Bryant (this report).

NV Fault is not well-defined or was not verified as exhibiting geomorphic evidence of latest Pleistocene to Holocene displacement by Bryant (this report).

Key to faulted and unfaulted deposits

□ -deposit offset H -Holocene L -late Pleistocene

○ -deposit not offset Q -Quaternary b -bedrock

**Figure 2b (to FER-206). Panamint Valley fault zone in the Panamint Valley study area, based on available mapping of others. Faults highlighted in yellow are recommended for zoning for special studies.**

206-8