FER 214, Figure 3a

JANESVILLE QUADRANGLE
CALIFORNIA
7.5 MINUTE SERIES (TOPOGRAPHIC)
SE/4 SUSANVILLE 15' QUADRANGLE

UNITED STATES
DEPARTMENT OF THE INTERIOR
GEOLOGICAL SURVEY

STANDISH QUADRANGLE
CALIFORNIA—LASSEN CO.
7.5 MINUTE SERIES (TOPOGRAPHIC)
SW/4 LITCHFIELD 15' QUADRANGLE

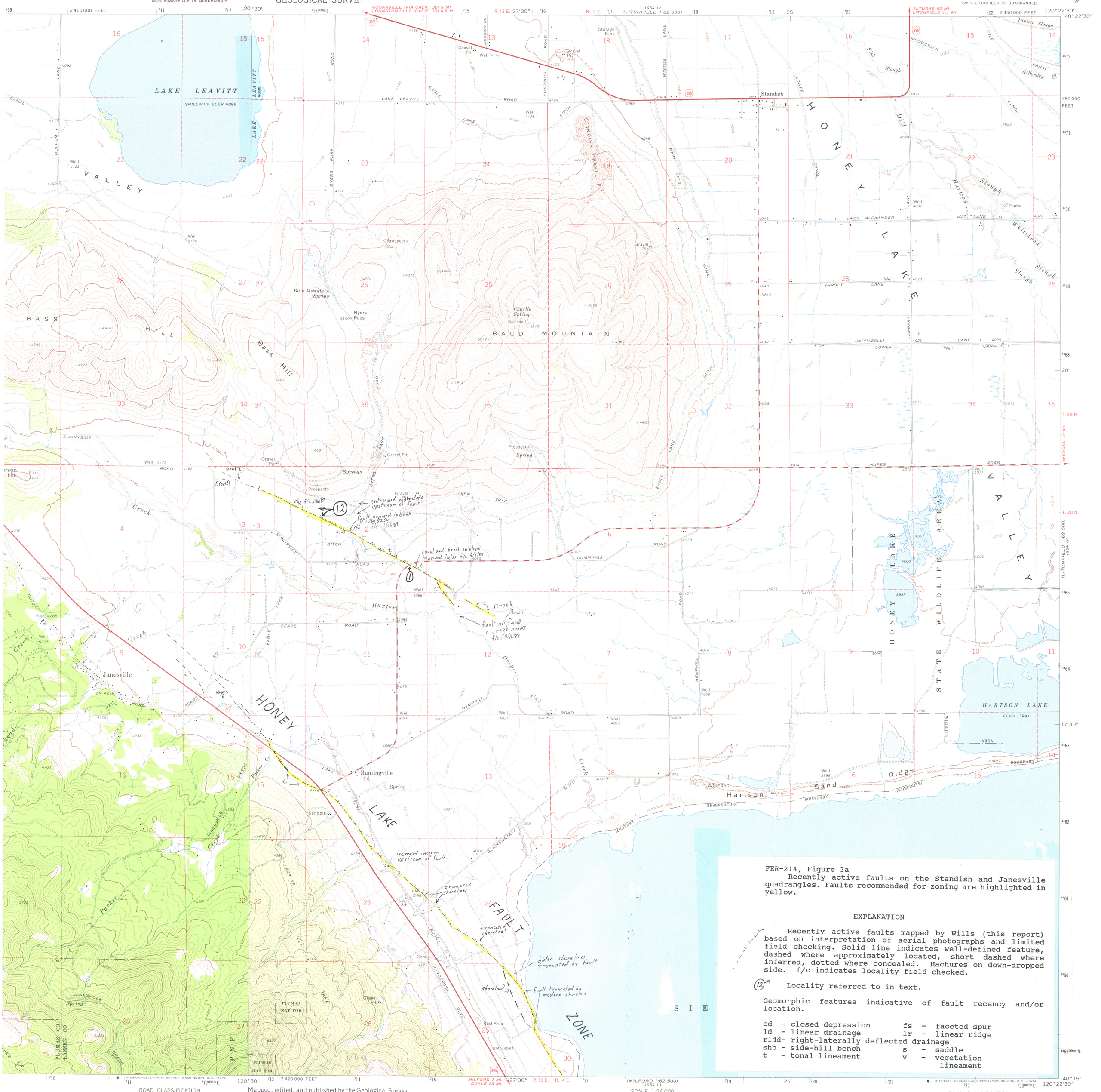

FER-214, Figure 3a
Recently active faults on the Standish and Janesville quadrangles. Faults recommended for zoning are highlighted in yellow.

EXPLANATION

Recently active faults mapped by Wills (this report) based on interpretation of aerial photographs and limited field checking. Solid line indicates well-defined feature, dashed where approximately located, short dashed where inferred, dotted where concealed. Hachures on down-dropped side. f/c indicates locality field checked.

(12) Locality referred to in text.

Geomorphic features indicative of fault recency and/or location.

cd	- closed depression	fs	- faceted spur
ld	- linear drainage	lr	- linear ridge
rldd	- right-laterally deflected drainage		
shb	- side-hill bench	s	- saddle
t	- tonal lineament	v	- vegetation lineament

INTERIOR—GEOLOGICAL SURVEY, WASHINGTON, D.C.—1974

ROAD CLASSIFICATION
Primary highway, hard surface — Light-duty road, hard or improved surface
Secondary highway, hard surface — Unimproved road
Interstate Route — U. S. Route — State Route

QUADRANGLE LOCATION

Mapped, edited, and published by the Geological Survey in cooperation with the U. S. Forest Service
Control by USGS, USC&GS, and USFS
Topography by photogrammetric methods from aerial photographs taken 1965. Field checked 1972
Projection and 10,000-foot grid ticks: California coordinate system, zone 1 (Lambert conformal conic)
1000-meter Universal Transverse Mercator grid ticks, zone 10, shown in blue. 1927 North American datum
Fine red dashed lines indicate selected fence lines

UTM GRID AND 1972 MAGNETIC NORTH DECLINATION AT CENTER OF SHEET

SCALE 1:24 000
CONTOUR INTERVAL 20 FEET
DOTTED LINES REPRESENT 10-FOOT CONTOURS
DATUM IS MEAN SEA LEVEL

THIS MAP COMPLIES WITH NATIONAL MAP ACCURACY STANDARDS
FOR SALE BY U. S. GEOLOGICAL SURVEY, DENVER, COLORADO 80225, OR WASHINGTON, D. C. 20242
A FOLDER DESCRIBING TOPOGRAPHIC MAPS AND SYMBOLS IS AVAILABLE ON REQUEST

JANESVILLE, CALIF.
SE/4 SUSANVILLE 15' QUADRANGLE
N4015—W12030/7.5
1972
AMS 1864 I SE—SERIES V895

STANDISH, CALIF.
SW/4 LITCHFIELD 15' QUADRANGLE
N4015—W12022.5/7.5
1972
AMS 1964 IV SW—SERIES V895

214-9