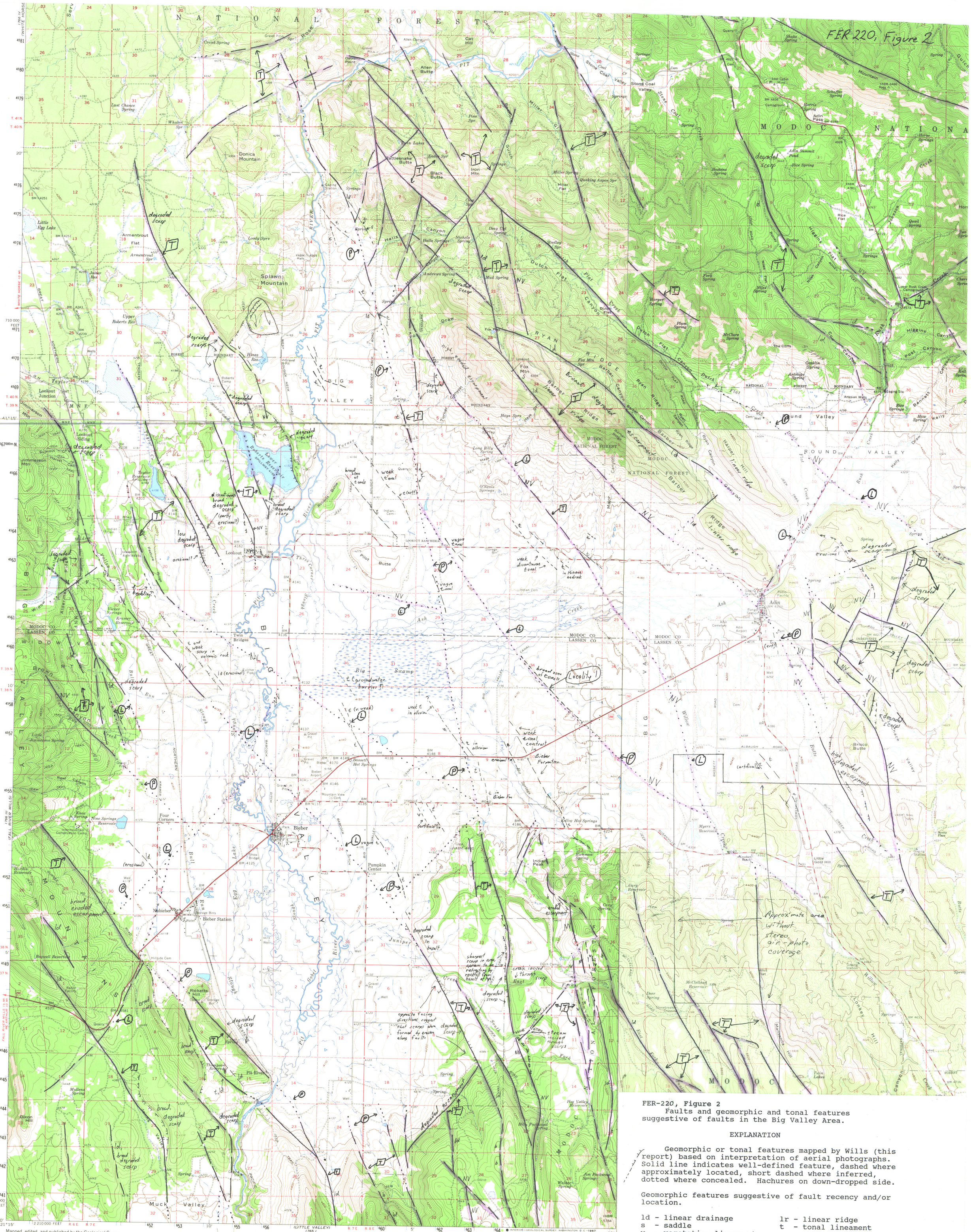

FER-220, Figure 2

Faults and geomorphic and tonal features suggestive of faults in the Big Valley Area.

EXPLANATION

Geomorphic or tonal features mapped by Wills (this report) based on interpretation of aerial photographs. Solid line indicates well-defined feature, dashed where approximately located, short dashed where inferred, dotted where concealed. Hachures on down-dropped side.

Geomorphic features suggestive of fault recency and/or location.

ld - linear drainage
s - saddle
v - vegetation lineament
lr - linear ridge
t - tonal lineament

Faults mapped by DWR (1963), dashed where approximately located, dotted where concealed.

Key to age of faulted and unfaulted units.

unit offset — L- Late Pleistocene unit
unit not offset — P- Plio-Pleistocene unit
T- Tertiary bedrock unit

fault verified

NV fault not verified