Figure 2a

OF CALIFORNIA
OF WATER RESOURCES

WHITTIER QUADRANGLE
CALIFORNIA
7.5 MINUTE SERIES (TOPOGRAPHIC)

UNITED STATES
DEPARTMENT OF THE INTERIOR
GEOLOGICAL SURVEY

STATE OF CALIFORNIA
DEPARTMENT OF WATER RESOURCES

LA HABRA QUADRANGLE
CALIFORNIA
7.5 MINUTE SERIES (TOPOGRAPHIC)

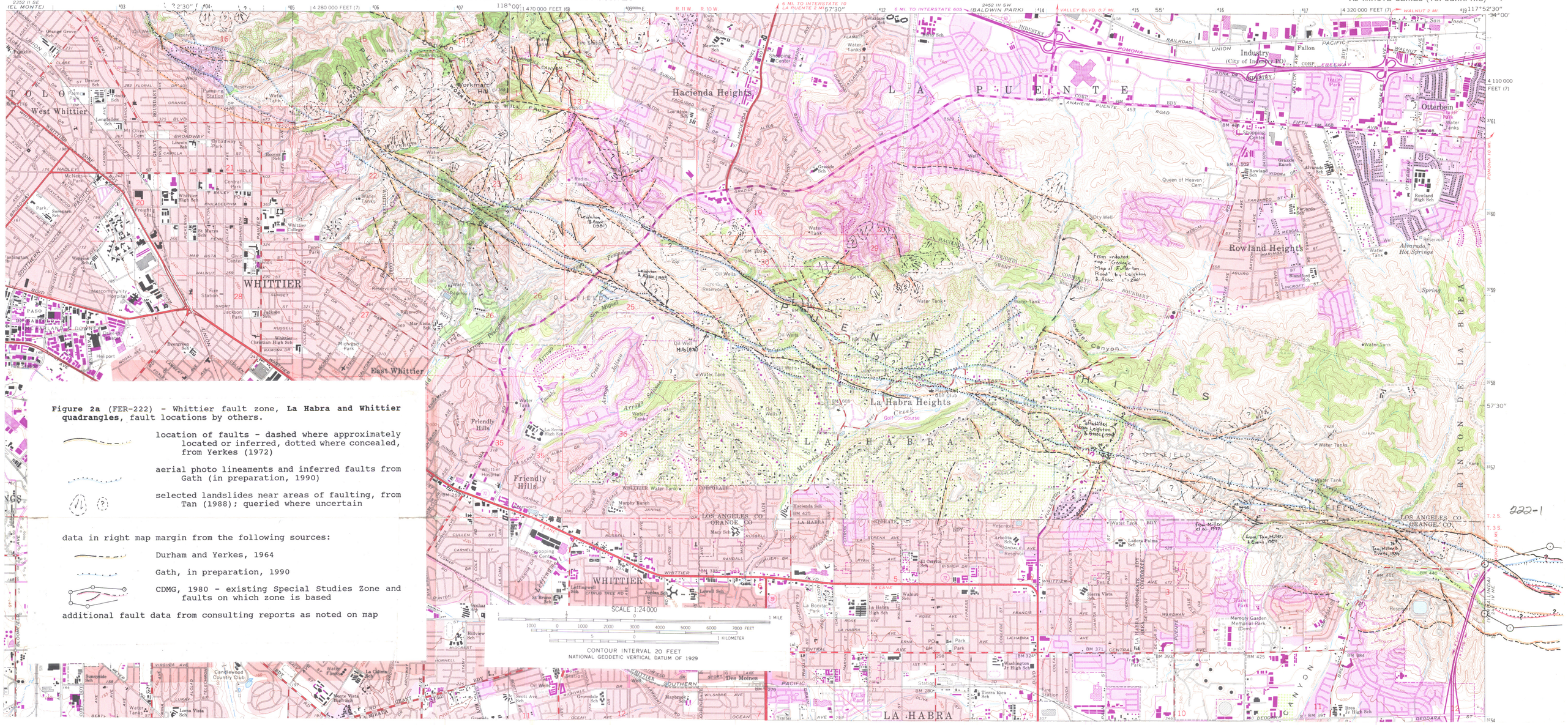

Figure 2a (FER-222) - Whittier fault zone, **La Habra and Whittier quadrangles**, fault locations by others.

location of faults - dashed where approximately located or inferred, dotted where concealed, from Yerkes (1972)

aerial photo lineaments and inferred faults from Gath (in preparation, 1990)

selected landslides near areas of faulting, from Tan (1988); queried where uncertain

data in right map margin from the following sources:

Durham and Yerkes, 1964

Gath, in preparation, 1990

CDMG, 1980 - existing Special Studies Zone and faults on which zone is based

additional fault data from consulting reports as noted on map

222-1