Figure 5a
FER 222

UNITED STATES
DEPARTMENT OF THE INTERIOR
GEOLOGICAL SURVEY

STATE OF CALIFORNIA
DEPARTMENT OF WATER RESOURCES

LA HABRA QUADRANGLE
CALIFORNIA
7.5 MINUTE SERIES (TOPOGRAPHIC)

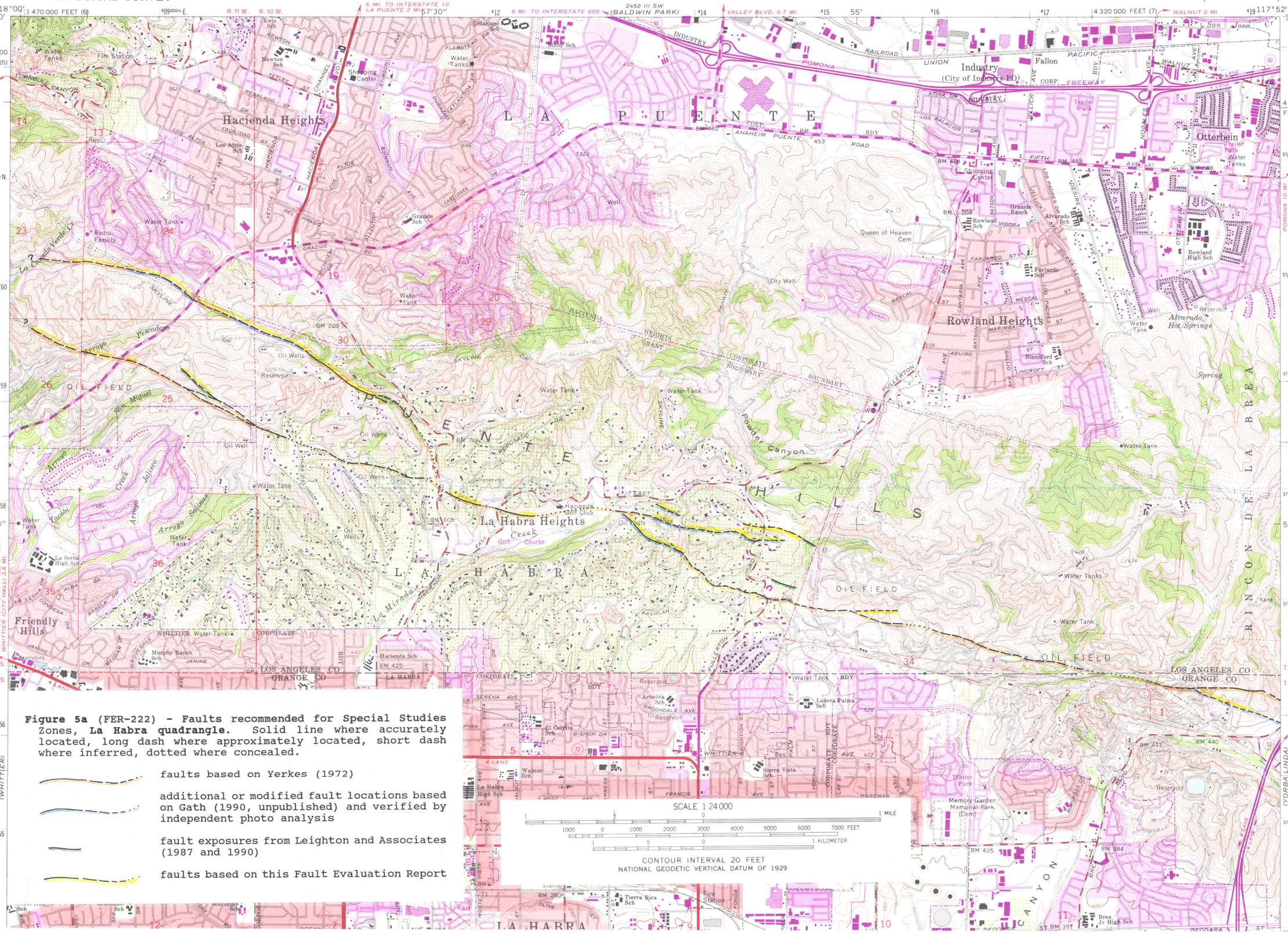

Figure 5a (FER-222) - **Faults recommended for Special Studies Zones, La Habra quadrangle.** Solid line where accurately located, long dash where approximately located, short dash where inferred, dotted where concealed.

faults based on Yerkes (1972)

additional or modified fault locations based on Gath (1990, unpublished) and verified by independent photo analysis

fault exposures from Leighton and Associates (1987 and 1990)

faults based on this Fault Evaluation Report

222-6