EL CASCO QUADRANGLE
CALIFORNIA—RIVERSIDE CO.
7.5 MINUTE SERIES (TOPOGRAPHIC)
1:24,000

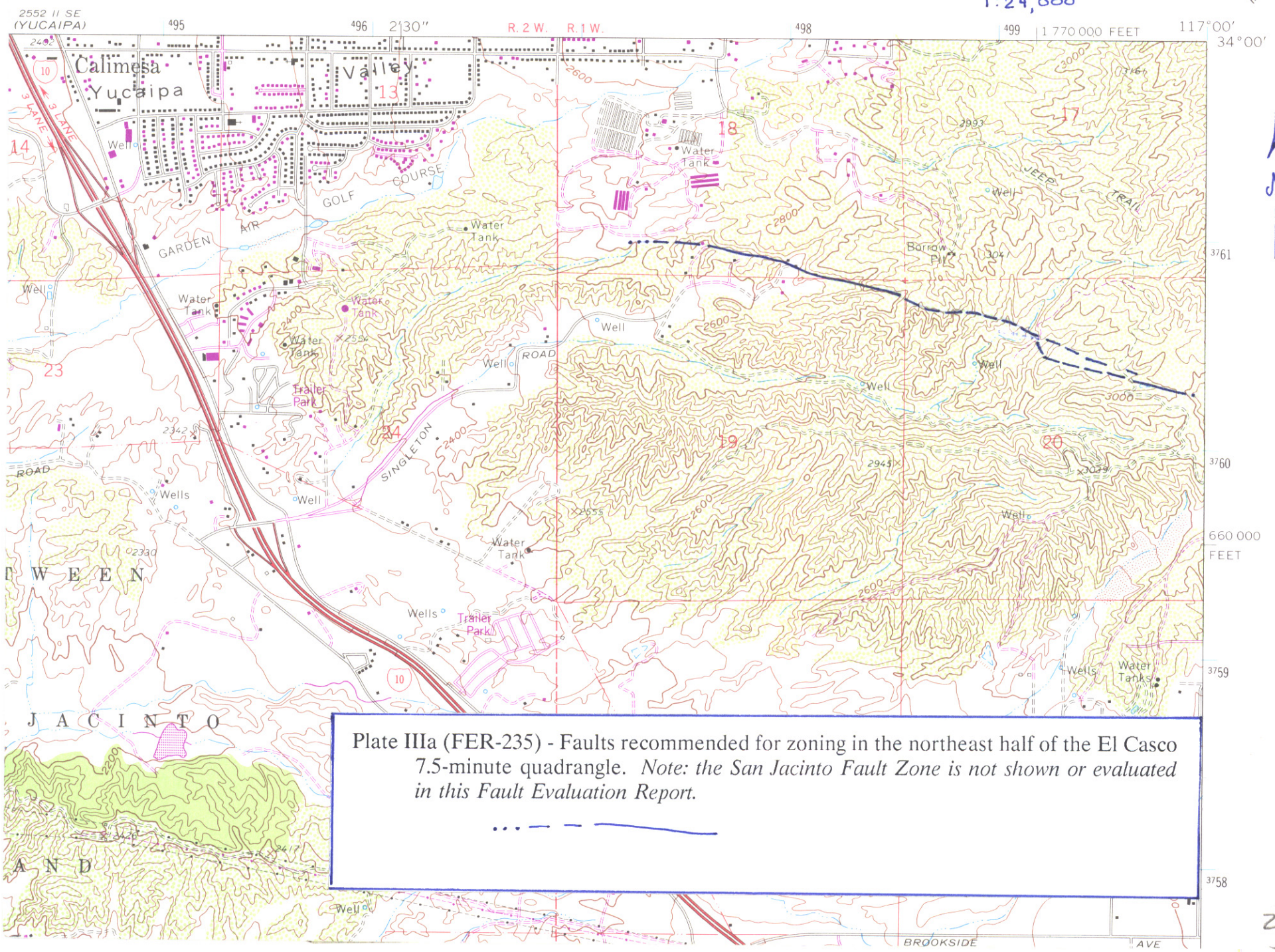

Plate IIIa (FER-235) - Faults recommended for zoning in the northeast half of the El Casco 7.5-minute quadrangle. *Note: the San Jacinto Fault Zone is not shown or evaluated in this Fault Evaluation Report.*

235-9