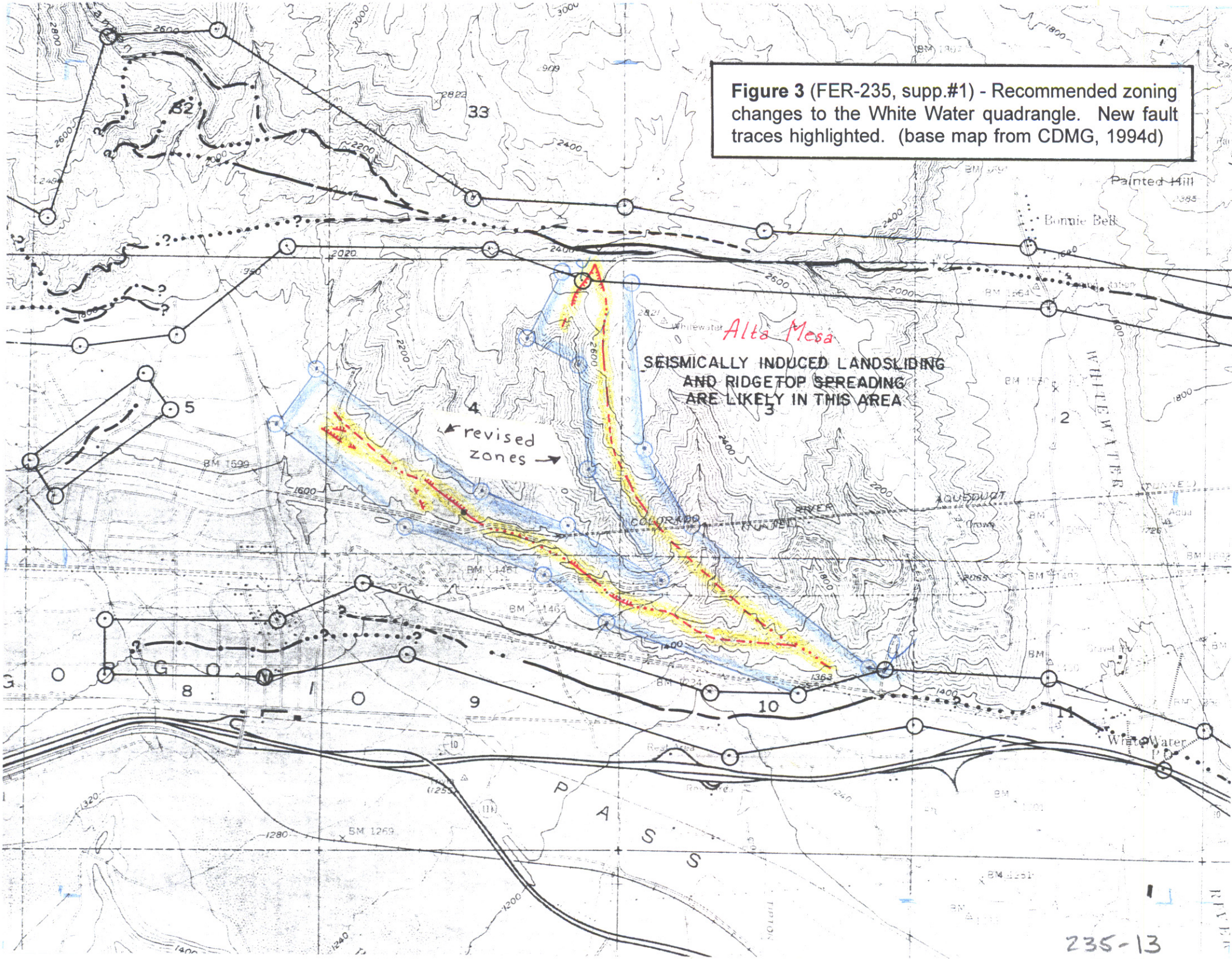

Figure 3 (FER-235, supp.#1) - Recommended zoning changes to the White Water quadrangle. New fault traces highlighted. (base map from CDMG, 1994d)