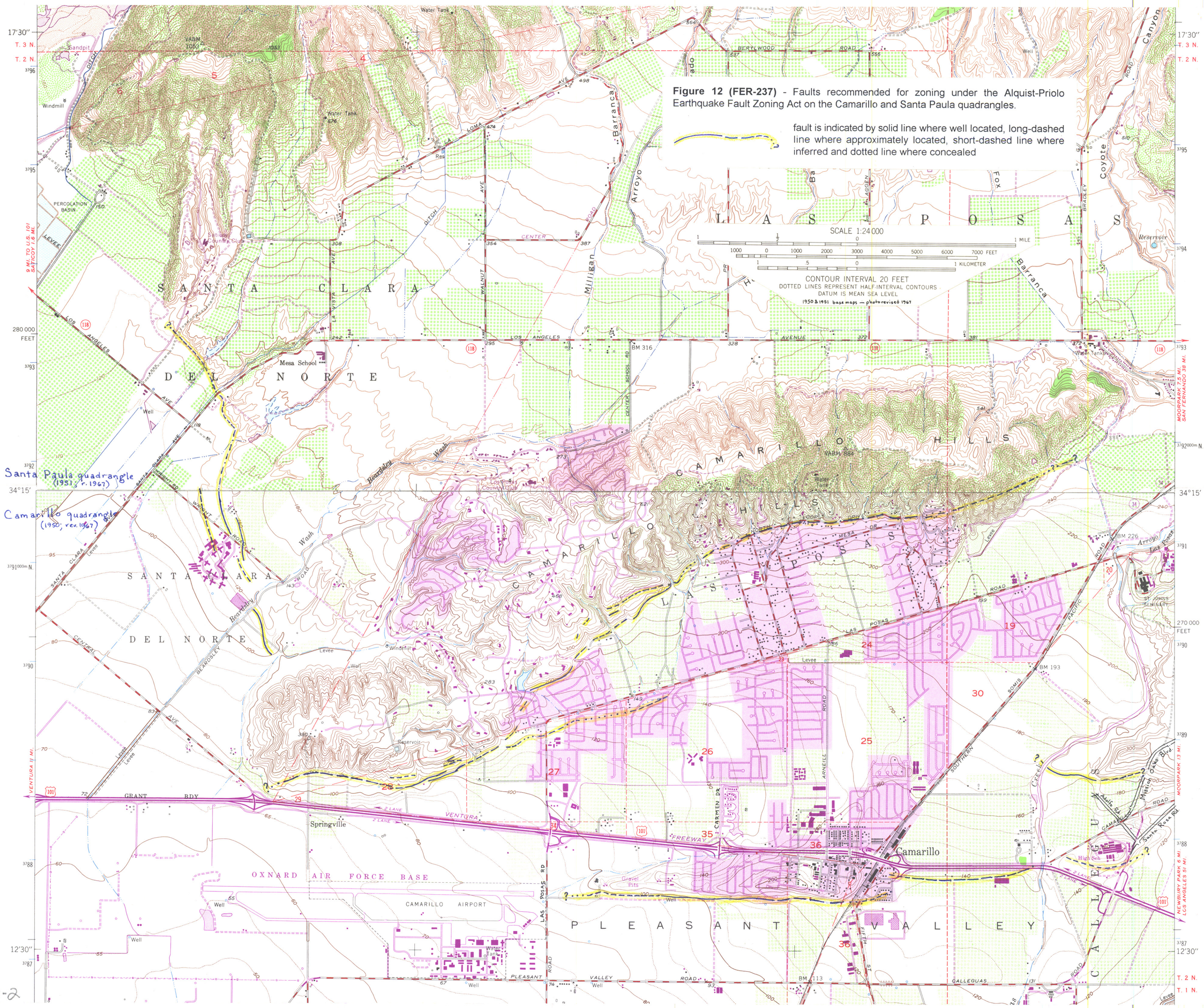

Figure 12 (FER-237) - Faults recommended for zoning under the Alquist-Priolo Earthquake Fault Zoning Act on the Camarillo and Santa Paula quadrangles.

fault is indicated by solid line where well located, long-dashed line where approximately located, short-dashed line where inferred and dotted line where concealed

237-2