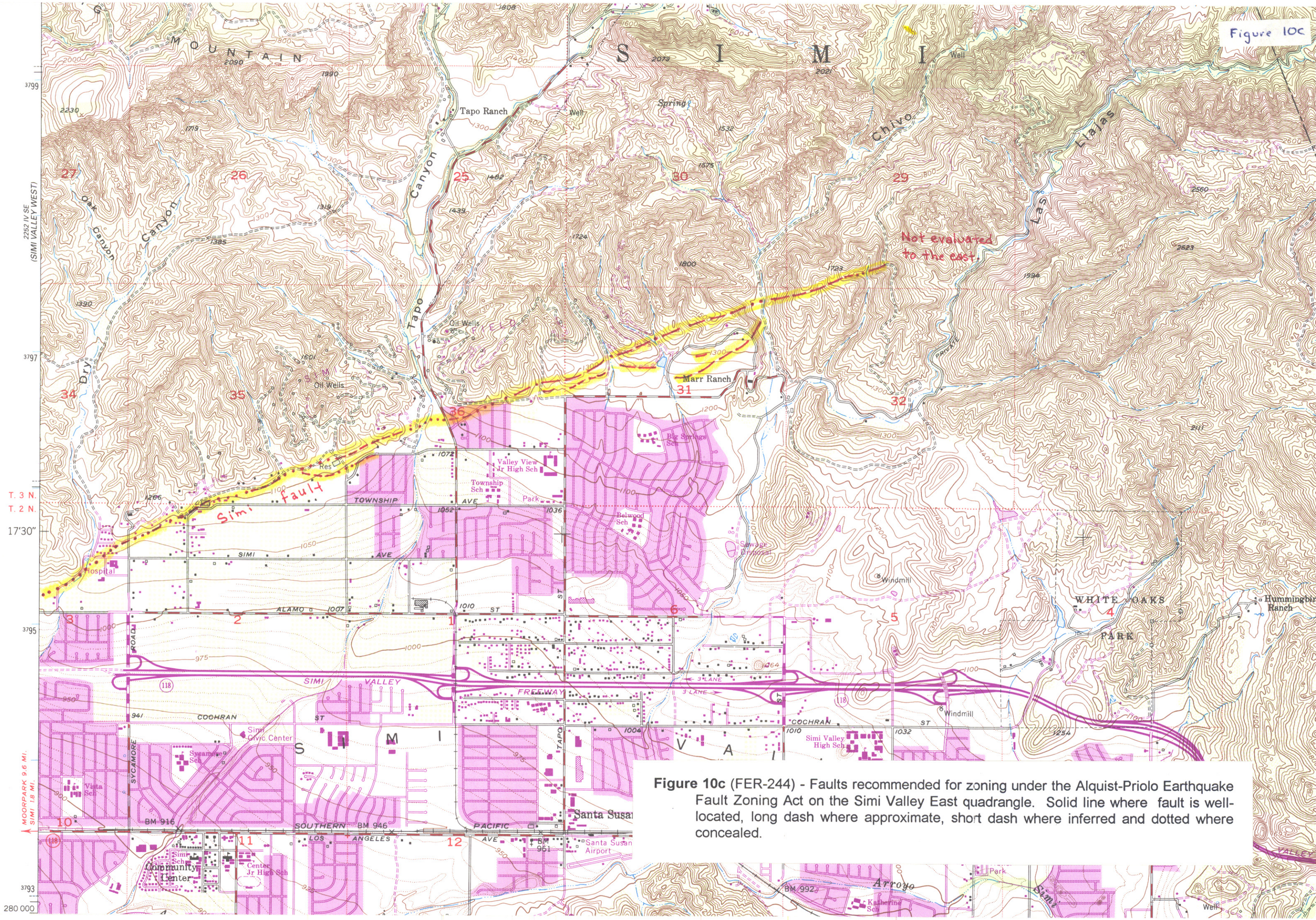


**Figure 10c** (FER-244) - Faults recommended for zoning under the Alquist-Priolo Earthquake Fault Zoning Act on the Simi Valley East quadrangle. Solid line where fault is well-located, long dash where approximate, short dash where inferred and dotted where concealed.

244-6