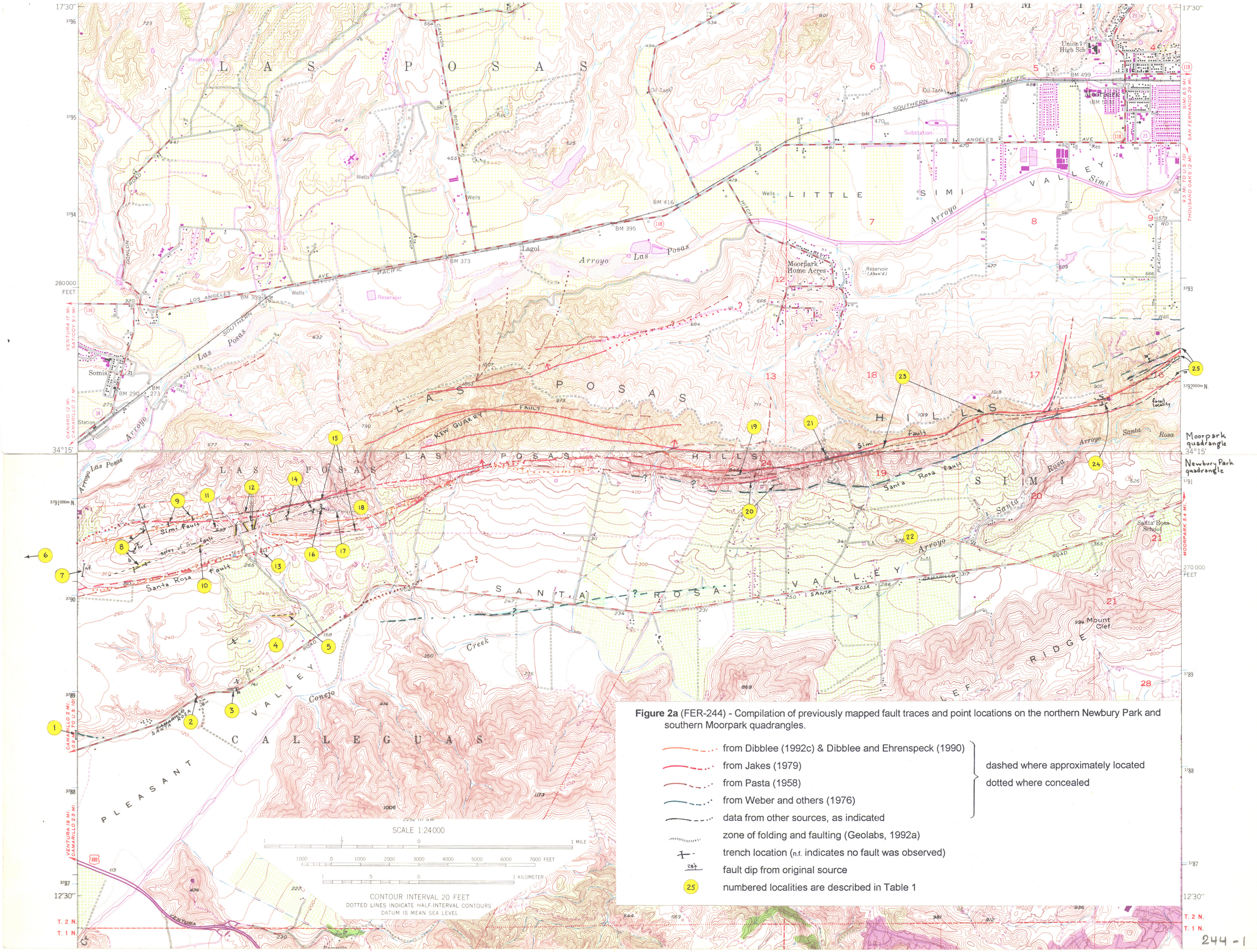

Figure 2a (FER-244) - Compilation of previously mapped fault traces and point locations on the northern Newbury Park and southern Moorpark quadrangles.