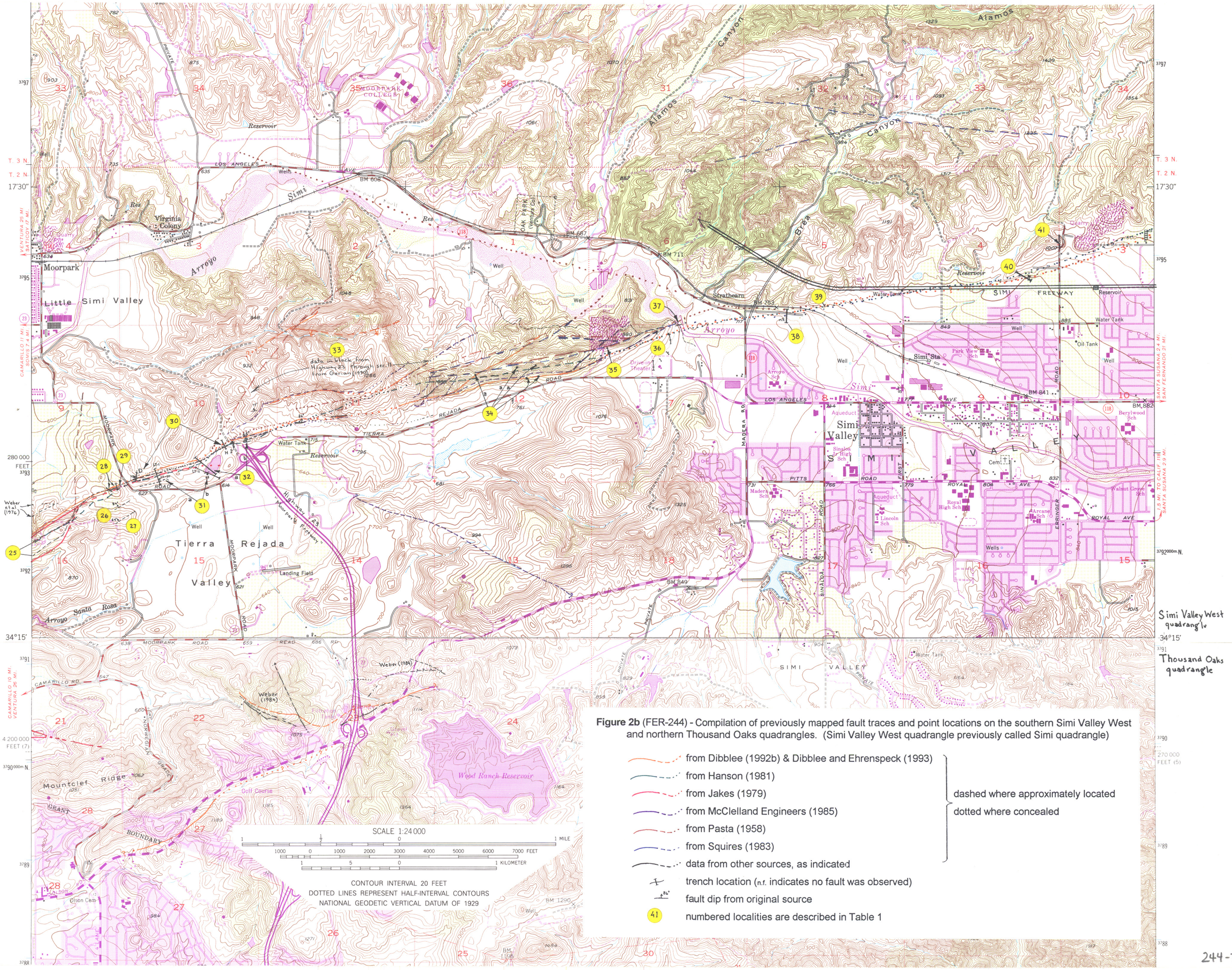

Figure 2b (FER-244) - Compilation of previously mapped fault traces and point locations on the southern Simi Valley West and northern Thousand Oaks quadrangles. (Simi Valley West quadrangle previously called Simi quadrangle)