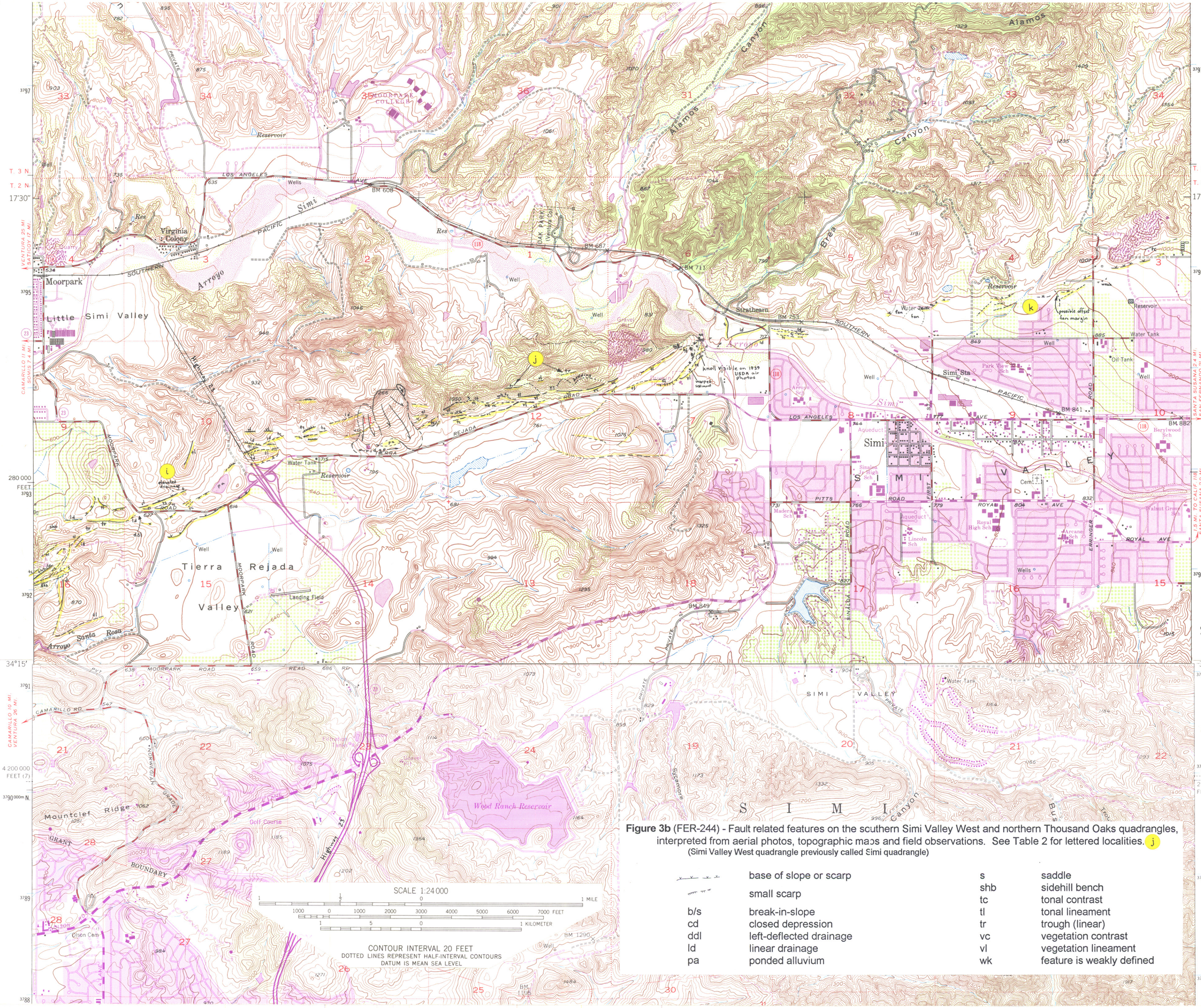


**Figure 3b** (FER-244) - Fault related features on the southern Simi Valley West and northern Thousand Oaks quadrangles, interpreted from aerial photos, topographic maps and field observations. See Table 2 for lettered localities. j

(Simi Valley West quadrangle previously called Simi quadrangle)

| | | | |
|---|---|---|---|
| | base of slope or scarp | s | saddle |
| | small scarp | shb | sidehill bench |
| | | tc | tonal contrast |
| b/s | break-in-slope | tl | tonal lineament |
| cd | closed depression | tr | trough (linear) |
| ddl | left-deflected drainage | vc | vegetation contrast |
| ld | linear drainage | vl | vegetation lineament |
| pa | ponded alluvium | wk | feature is weakly defined |

Simi Valley W quadrangle

Thousand O quadrangle

244