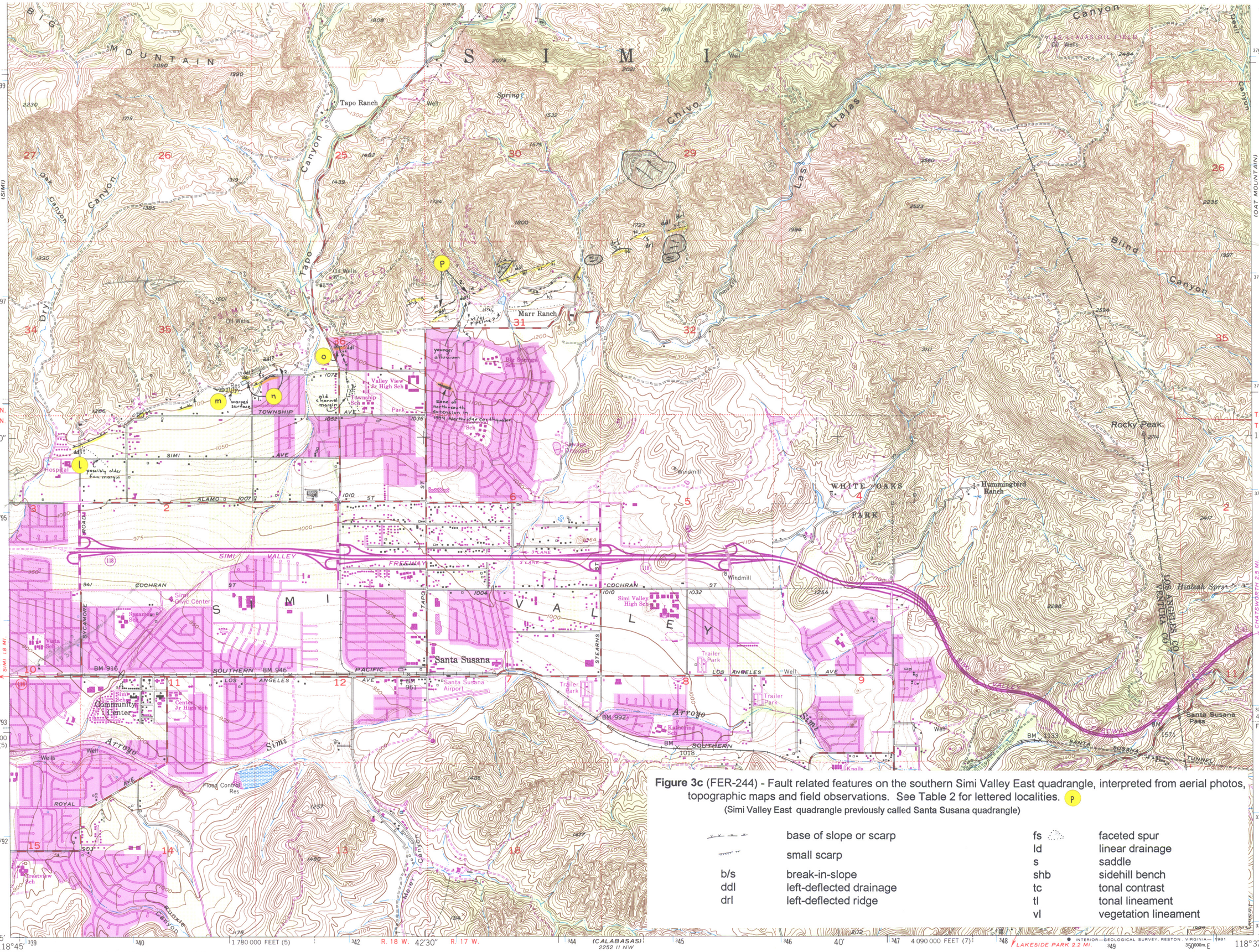

Figure 3c (FER-244) - Fault related features on the southern Simi Valley East quadrangle, interpreted from aerial photos, topographic maps and field observations. See Table 2 for lettered localities. (p)

(Simi Valley East quadrangle previously called Santa Susana quadrangle)

	base of slope or scarp	fs	faceted spur
	small scarp	ld	linear drainage
b/s	break-in-slope	s	saddle
ddl	left-deflected drainage	shb	sidehill bench
drl	left-deflected ridge	tc	tonal contrast
		tl	tonal lineament
		vl	vegetation lineament

Mapped, edited, and published by the Geological Survey

Control by USGS, USC&GS, and Los Angeles Co.

Topography from aerial photographs by multiplex methods and by plane-table surveys 1951. Aerial photographs taken 1947

Polyconic projection. 1927 North American datum
10,000-foot grid based on California coordinate system, zones 5 and 7
1000-meter Universal Transverse Mercator grid ticks, zone 11, shown in blue

To place on the predicted North American Datum 1983 move the projection lines 3 meters north and 85 meters east as shown by dashed corner ticks

GN MN 0°57′ 17 MILS 16° 284 MILS

UTM GRID AND 1969 MAGNETIC NORTH DECLINATION AT CENTER OF SHEET

SCALE 1:24 000

1 ½ 0 1 MILE

1000 0 1000 2000 3000 4000 5000 6000 7000 FEET

1 .5 0 1 KILOMETER

CONTOUR INTERVAL 25 FEET
DOTTED LINES REPRESENT 5 FOOT CONTOURS
NATIONAL GEODETIC VERTICAL DATUM OF 1929

THIS MAP COMPLIES WITH NATIONAL MAP ACCURACY STANDARDS
FOR SALE BY U.S. GEOLOGICAL SURVEY, DENVER, COLORADO 80225, OR RESTON, VIRGINIA 22092

CALIF

QUADRANGLE LOCATION

Revisions shown in purple compiled in cooperation

ROAD CLASSIFICATION

Heavy-duty
Medium-duty
Light-duty
Unimproved dirt
State Route

SANTA SUSANA, CALIF
N3415—W11837.5/7.5

244

photo revised 1969